

CHICAGO



The Bears 1966 Schedule

(All times are local)

NFL Season

DATE	BEARS	OPPONENTS	SITE	KICKOFF
Sept. 11	Lions Detroit	1:30
Sept. 16	Rams Los Angeles (N)	8:15
Sept. 25		BYE		
Oct. 2	Vikings Minnesota	1:35
Oct. 9	BALTIMORE WRIGLEY FIELD	1:05
Oct. 16	GREEN BAY WRIGLEY FIELD	1:05
Oct. 23	LOS ANGELES WRIGLEY FIELD	1:05
Oct. 31	Cardinals St. Louis (N)	8:30
Nov. 6	DETROIT WRIGLEY FIELD	1:05
Nov. 13	SAN FRANCISCO WRIGLEY FIELD	1:05
Nov. 20	Packers Green Bay	1:00
Nov. 27	ATLANTA WRIGLEY FIELD	1:05
Dec. 4	Colts Baltimore	2:00
Dec. 11	Forty Niners San Francisco	1:00
Dec. 18	MINNESOTA WRIGLEY FIELD	1:05

Preseason (All night)

Aug. 6	Philadelphia Memphis	8:00
Aug. 12	Green Bay Milwaukee	8:00
Aug. 20	Washington Norfolk	8:30
Sept. 2	CARDINALS SOLDIER FIELD	8:00



The BEARS

FORTY-SEVEN YEARS OF PROFESSIONAL FOOTBALL



GEORGE S. HALAS



GEORGE HALAS, JR.

Offices at:

173 West Madison Street
Chicago 2, Illinois

Telephone:

DEarborn 2-5400

Training Camp:

St. Joseph's College
Rensselaer, Indiana

Home Field:

Wrigley Field

Colors:

Orange, Navy Blue
and White



INDEX

(Page numbers in parenthesis)

PERSONNEL

The Coaches (3 to 6). Club Directory (7). The 1966 Roster (8). Bearographies (9 to 34). Press, TV and Radio (35). Offense and Defense (38-39).

SCHEDULES

The Bears for 1966 (1). NFL for 1966 (58). Background on Bears' 1966 Opponent: (61 to 65).

RESULTS

1965 Final NFL Standings (7). 1965 NFL Team Summaries (66). Bears' Series Totals (76).

STATISTICS

Bears for 1965 (41). Bears NFL Career (42). Bears Annual Individual Leaders (54-55). Bears All-Time Offensive Leaders (59).

RECORDS

Bears Team, Individual and World's Championship playoffs (43 to 53).

HISTORICAL

All-NFL 1965 Selections (36). Pro Bowl (53). Hall of Fame (56). Bears All-Time All-NFL (60). Honor Roll (67 to 70). Armed Forces Series (71). Bears Lifetime Scores, Year by Year (72 to 76).

The Coaches

GEORGE S. HALAS, in his 47th season as the owner and his 39th as the head coach of the Bears, has enjoyed a successful career in his own home town. Born on Chicago's west side and a high school student at Crane Tech, he enrolled at the University of Illinois and won letters in football, baseball and basketball there.

Halas served in the U.S. Navy in two world wars. He enlisted after graduation in June 1918 and the following January 1, starred at end on the Great Lakes eleven that won the Rose Bowl game. He entered the Navy again in world war 2, served as welfare and recreation officer of the Pacific Fleet and was decorated with the Bronze Star.

In 1956, then Secretary of the Navy Thomas Gates awarded Halas the Distinguished Public Service Award, the highest honor that can be bestowed on a civilian by the Navy.

It was after Halas left the Navy as an ensign in the spring of 1919 that he made the moves that were to determine his life's profession. He played outfield for the New York Yankees early that season but a leg injury hampered his baseball career.

In 1920, Halas founded the present Bears as the Decatur, Ill., Staleys, the name of the starch company whose owner recognized the public relations potential in a good professional football team. The following year, the team was moved to Chicago and the name was changed to the Bears because they played at Wrigley Field, home of the Cubs.

This is Halas' fourth separate tenure as coach—1920-'29; 1933-November '42; 1946-'55 and 1958 to the present.

His personal coaching record includes six of the eight world's championship teams, 309 victories, 129 defeats and 28 ties.



JOHNSOS

LUKE JOHNSOS has been with the Bears organization longer than anyone except George Halas. This will be his 38th season, beginning in 1929 after his graduation from Northwestern. Like others of his football era, he was a sixty-minute man and he starred at end on both offense and defense, first with the Wildcats and then for nine seasons with the Bears. He also lettered in baseball and got a tryout with the Cincinnati Reds. Johnsos figured in seven of the Bears' eight world championships, as a player in 1932-'33; co-head coach with Hunk Anderson in 1943; and as assistant in 1940-'41, '46 and '63. He became co-coach in mid-season 1942 when Halas re-entered the Navy and shared the responsibilities with Anderson through 1945. In the offseason, Luke is associated with the Bagcraft Corporation of America.

The Coaches (Continued)



DRISCOLL



HANDLER



GIBRON



DOOLEY

JOHN L. "PADDY" DRISCOLL has been a member of the staff since 1941, first as an assistant, then as head coach in 1956-'57 (with a Western Conference first place the former year) and, in recent seasons, as director of research and planning. Last year, he was inducted into pro football's Hall of Fame. Driscoll is an Evanston native who went on to collegiate greatness at Northwestern. He was Halas' team-mate on the 1919 Great Lakes eleven and in 1920, he began his pro career as a player with the Chicago Cardinals. He coached them in 1921-'22 and in 1926, joined the Bears. Driscoll retired five years later and coached subsequently at Marquette and at St. Mel's high school in Chicago. He holds two NFL drop-kicking records.



PHIL HANDLER, who first came to the Bears' staff in 1952, is in his 37th consecutive season in the NFL as player or coach. A knowledgeable football man with head coaching experience with the Chicago Cardinals in 1943-'45. Handler is directing the defensive line for the second straight year after having tutored the offensive forwards for several seasons. There was a marked reduction of opponents' offensive efforts—from 1,863 enemy yards and a 4.3 average per play in 1964, the yield dropped to 1,530 and 3.8 last season. Handler began his pro career in 1930 after graduating from Texas Christian. He ranks as one of the greatest of all Southwestern Conference linemen. He starred for the Cardinals and later served as an assistant as well as head coach. In the offseason, Handler is sales manager in charge of industrial lumber for the Douglas Lumber Co., Chicago.



ABE GIBRON, offensive captain of the Bears in 1958-'59, returned last season as offensive line coach after five years on the same assignment with the Washington Redskins. The crisp line blocking was an important factor in the stepped-up offense of 1965 which saw the Bears score an all-time high 409 points. Gibron is a native of Michigan City, Ind., who, after winning All-Big Ten guard honors at Purdue, played

The Coaches (Continued)



LUCKMAN



CODY



DIMANCHEFF



CHERUNDOLO

seven seasons with the Cleveland Browns and one with the Philadelphia Eagles before coming to the Bears. He was on six straight Eastern Conference winners at Cleveland, three of which won world titles. This is Gibron's seventeenth NFL season as a player or a coach. He was all-NFL in 1955 and also played in five Pro Bowl games.



JIM DOOLEY is the new defensive coach but the position is not unfamiliar to him. Since 1962, after his retirement as a player, he has played a major role in modernizing the Bears' defense with the accent on greater coordination of linebackers and halfbacks on pass defense. Dooley, no. 1 draft choice from Miami of Florida, spent his rookie season of 1952 on defense. Thereafter, he was a regular offensive end whose career pass receptions (211 for 3,172 yards and 16 touchdowns) rank him fourth among Bears' all-time leaders. His career was interrupted twice—all of 1955 and the first eight games of 1956 when he served in the U.S. Air Force; and 1958, when a badly dislocated ankle idled him all year.



SID LUCKMAN has been with the Bears as player or in an advisory coaching capacity since 1939. His twelve seasons as their quarterback brought high success—world championship teams in 1940, '41, '43 and '46, and such individual honors as all-NFL selection from 1941 through 1947; and Most Valuable Player Award in 1943. Last year, Sid was inducted into pro football's Hall of Fame. When he retired as an active player in 1951, he had gained unanimous recognition as the most successful early practitioner of the "T" formation that gave new, exciting dimensions to the sport. He is a native of Brooklyn who starred in athletics at Columbia University and named to the Collegiate Football Hall of Fame. He is vice president of CelluCraft Products Corp.



ED CODY is backfield coach of the Bears this season, his second on the staff for he returned last year to the team on which he was line-

The Coaches (Continued)

backer, halfback and fullback in 1949-'50. Since retiring as an active player, he has enjoyed coaching success, notably as head mentor at University of California at Santa Barbara (1956-'60) where he developed Johnny Morris into stardom. More recently, he was head coach at San Bernardino Valley College and an assistant at Washington State University. His record as a collegiate head coach shows 68 victories; 31 losses; 3 ties. Before going into the college field, he coached Chicago St. Rita's high from 1952-'55. Cody, a native of Newington, Conn., who graduated from Purdue University, was captain, Big Ten scoring and ground gaining leader as a senior.

☆ ☆ ☆ ☆ ☆ ☆ ☆ ☆

BORIS "BABE" DIMANCHEFF is the third Purdue alumnus on the staff. With the Boilermakers, he was All-American fullback in 1944, when he also captained the team, and the no. 1 draft choice of the Boston Yanks. In all, he played nine NFL seasons, with Boston, the Chicago Cardinals and, in 1952, with the Bears. Dimancheff returned here this year as new player personnel director and assistant coach in charge of pass receivers. Since retirement as a player, he coached the Pittsburgh Steelers backfield 1957-'60; served as Dallas Cowboys' offensive coach, 1960-'62; head coach of the United Football League champion Canton Bulldogs and Coach of the Year in 1964; and head coach of the Philadelphia Bulldogs of the Continental League last season.

☆ ☆ ☆ ☆ ☆ ☆ ☆ ☆

CHARLES "CHUCK" CHERUNDOLO comes to the Bears after having served as defensive coach of the Washington Redskins, (1964-'65); the Philadelphia Eagles (1962-'63); and the Pittsburgh Steelers (1948-'61). This is his 26th year in the NFL, ten as lineman with the Cleveland Rams, the Eagles and the Steelers. A unanimous All-American center at Penn-State, he went into professional football and duplicated his success as he was chosen all-NFL several times. Between 1942 and 1945, he served in the U.S. Navy in world war 2.

☆ ☆ ☆ ☆ ☆ ☆ ☆ ☆

The Trainer



ROZY

ED ROZY is a real athletic career man who is in his nineteenth season as trainer of the Bears. After lettering as a football guard at Marquette University, he became intramural director of athletics in his senior year (1932-'33) and retained the position after graduation. For twelve years, he was trainer of all Marquette athletic teams as well as coach of freshman football, boxing, wrestling, tennis, golf and fencing. Rozy was a lieutenant in the U.S. Navy from 1944 through 1947.

Final 1965 NFL Standings

WESTERN CONFERENCE

	W	L	T	Pct.	Pts.	O.P.
*Green Bay	10	3	1	.769	316	224
*Baltimore	10	3	1	.769	389	284
BEARS	9	5	0	.643	409	278
San Francisco	7	6	1	.538	421	402
Minnesota	7	7	0	.500	383	403
Detroit	6	7	1	.462	257	295
Los Angeles	4	10	0	.286	269	328

EASTERN CONFERENCE

	W	L	T	Pct.	Pts.	O.P.
Cleveland	11	3	0	.786	363	325
Dallas	7	7	0	.500	325	280
New York	7	7	0	.500	270	338
Washington	6	8	0	.429	257	301
Philadelphia	5	9	0	.357	363	359
St. Louis	5	9	0	.357	296	309
Pittsburgh	2	12	0	.143	202	397

*—Green Bay defeated Baltimore, 13-10, in Western Conference Playoff.

NFL Playoff

Jan. 2, 1966 at Green Bay:
Green B., 23; Cleveland 12

Playoff Bowl

Jan. 9, 1966 at Miami:
Baltimore, 35; Dallas, 3

Pro Bowl

Jan. 16, 1966 at L. Angeles:
East, 36; West, 7.



CLUB DIRECTORY

George S. Halas,
Chairman and Head Coach

George Halas, Jr.,
President and General Manager

James W. McMillen.....Vice President

George Halas, Jr.....Treasurer

Ralph D. Brizzolara.....Secretary

Paddy Driscoll Dir. Research & Planning

Luke Johnso.....Coach

Phil Handler.....Coach

Sid Luckman.....Coach

Jim Dooley.....Coach

Ed Cody.....Coach

Abe Gibron.....Coach

Babe Dimancheff.....Coach

Chuck Cherundolo.....Coach

Rudolf P. Custer.....Business Manager

Frank Halas.....Traveling Secretary

Dan T. Desmond.....Publicity Director

Dr. L. L. Braun.....Team Physician

Dr. Theodore Fox.....Team Physician

Ed Rozy.....Trainer; Equipment Manager

Brundage & Short.....Attorney

Jack Brickhouse.....Radio Announcer

Irv Kupcinet.....Radio Announcer

George Connor.....Television Announcer

Lindsey Nelson.....Television Announcer

Mack Haraburda.....Auditor

Spencer Advertising Co. Nat. Adv. Rep.

Lew Merrell.....Game Programs

Howard Mendelsohn.....Chi. Adv. Rep.

1966 Training Camp Roster

(Age as of Sept. 11, '66. NFL Year includes '66.)

NO.	NAME	POS.	HT.	WT.	YR.		COLLEGE
					AGE	IN NFL	
9	Wade, Bill	QB	6'2"	205	35	13	Vanderbilt
10	Bukich, Rudy	QB	6'2"	205	33	12	Southern Cal.
11	Meyer, Ron	QB	6'4"	205	21	1	South Dak. State
12	Rakestraw, Larry	QB	6'2"	195	24	3	Georgia
14	Duncan, Rick	PK	5'10"	208	26	1	Eastern Montana
17	Petitbon, Richie	DB	6'3"	205	28	8	Tulane
21	Arnett, Jon	HB	5'11"	203	31	10	Southern Cal.
22	Brown, Charley	DB	6'1"	193	23	1	Syracuse
23	Whitell, Dave	DB	6'1"	190	29	9	Indiana
24	Taylor, Roosevelt	DB	5'11"	186	29	6	Grambling
25	Caroline, J. C.	LB	6'1"	190	33	11	Illinois
26	McRae, Bennie	DB	6'0"	180	26	5	Michigan
27	Upton, Mickey	HB	5'10"	185	22	1	Southern Cal.
29	Bull, Ronnie	FB	6'0"	200	26	5	Baylor
31	Fortunato, Joe	LB	6'1"	225	35	12	Mississippi State
32	Kurek, Ralph	FB	6'2"	210	23	2	Wisconsin
34	Marconi, Joe	FB	6'2"	225	32	11	West Virginia
37	Eischeid, Mike	PK-Punter	5'11"	185	25	2	Upper Iowa
40	Sayers, Gale	HB	6'0"	198	23	2	Kansas
41	Piccolo, Brian	HB	6'0"	205	22	2	Wake Forest
43	Glueck, Larry	DB	6'0"	190	24	4	Villanova
44	McFalls, Doug	DB	6'1"	180	24	1	Georgia
45	Gordon, Dick	E	5'11"	190	22	2	Michigan State
47	Morris, Johnny	FL	5'10"	180	29	9	U.C.San. Barbara
48	Livingston, Andy	FB	6'1"	222	21	3	Phoenix J. C.
49	Bivins, Charlie	E	6'2"	212	27	7	Morris Brown
50	Pyle, Mike	C	6'3"	250	27	6	Yale
51	Butkus, Dick	LB	6'3"	245	23	2	Illinois
53	Purnell, Jim	LB	6'2"	228	24	3	Wisconsin
54	Leclerc, Roger	PK-C	6'3"	235	29	7	Trinity
55	Buffone, Doug	LB	6'3"	230	22	1	Louisville
57	Leeuwenburg, Dick	T	6'5"	242	24	2	Stanford
58	McRae, Franklin	DT	6'6½"	270	22	1	Tennessee State
59	Price, Dave	DE	6'4"	255	23	2	Calif. Western
60	Schweda, Brian	DE	6'3"	250	23	2	Kansas
61	Pivec, Dave	G	6'4"	230	22	1	Notre Dame
62	Reilly, Mike	LB	6'2½"	238	24	3	Iowa
63	Wetoska, Bob	T	6'3"	240	29	7	Notre Dame
64	Rabold, Mike	G	6'3"	250	29	7	Indiana
65	Jackson, Randy	T	6'5"	245	22	1	Florida
67	Seals, George	DE-G	6'3"	260	23	3	Missouri
68	Brewster, Dennis	G	6'2"	245	22	1	Brigham Young
69	Pyle, Palmer	G	6'3"	250	29	7	Michigan State
70	Lee, Herman	T	6'3"	247	35	10	Florida A. & M.
72	Cadile, Jim	G	6'3"	240	26	5	San Jose State
73	Cornish, Frank	DT	6'6"	270	22	1	Grambling
74	Kilcullen, Bob	DT	6'3"	245	30	9	Texas Tech
75	Mattson, Riley	T	6'4"	255	27	6	Oregon
76	Johnson, John	DT	6'5"	260	25	4	Indiana
79	Evey, Dick	DE	6'4"	245	25	3	Tennessee
80	Jones, Jimmy	E	6'2"	187	25	2	Wisconsin
81	Atkins, Doug	DE	6'8"	270	36	14	Tennessee
82	Kreitling, Rich	E	6'2"	210	30	7	Illinois
86	Sisk, Johnny	FL	6'3"	195	25	3	Miami (Fla.)
87	O'Bradovich, Ed	DE	6'3"	255	26	5	Illinois
88	Green, Bobby Joe	Punter	5'11"	175	30	7	Florida
89	Ditka, Mike	E	6'3"	230	26	6	Pittsburgh

Bearographies

Playing numbers in parenthesis. "D" draft; "FA" free agent; "T" trade; "W" waivers. Age as of Sept. 11, 1966.



Pronunciations

Buffone, Doug—BUFF-OWN

Cadile, Jim—KA-DEAL

Eischeid, Mike—EYE-SCHIDE

Evey, Dick—EVE-EE

Glueck, Larry—GLICK

Kurek, Ralph—KERR-RICK

Leclerc, Roger—LUH-CLAIR

Leeuwenburg, Rich—LOO-EN-BERG

Pivec, Dave—PIVV-ECK

Schweda, Brian—SWED-UH



JON ARNETT (21) HB 5'11" 203 Southern Cal. 10th Season
Joined Bears: 1964, T-Los Angeles Born: 4-20-'35, Los Angeles

Arnett's established offensive productivity has been up to standard since he came over from Los Angeles on a trade sending three players to the Rams on Aug. 24, 1964. In two seasons as a Bear, Jon has accounted for 763 yards rushing; 337, pass receiving; 481, kickoff returns; 240, punt returns; plus eight touchdowns. He shared the running back spot with Gale Sayers last season and among his top accomplishments were 73 yards on 13 rushes in the 31-10 win over Green Bay; a 59-yard touchdown pass to Johnny Morris against Detroit; and a 77-yard return of a San Francisco kickoff. Arnett's career total offense yardage is only 103 short of 10,000—3655 rushing; 2248 pass receiving; 3071 kickoff returns; and 923 punt returns. Arnett was the Rams' no. 1 draft choice for 1957 after a brilliant career, including All-American honors, at Southern California. Offseason home: Los Angeles.

DOUG ATKINS (81) DE 6'8" 270 Tennessee 14th Season
Joined Bears: 1955, T.—Cleveland Born: 5-8-'30, Humboldt, Tenn.

Doug Atkins goes into his fourteenth NFL season—and his twelfth with the Bears—as one of the most respected defensive ends in the league. He has been an all-NFL selection three times (1960, 1961 and 1963) and has been with the West team in the Pro Bowl eight out of the last nine years. After a great campaign with the 1963 world's champions, Atkins was slowed in 1964 by, first, a knee injury and then, in November, by a groin injury that caused him to miss four games. Surgery on

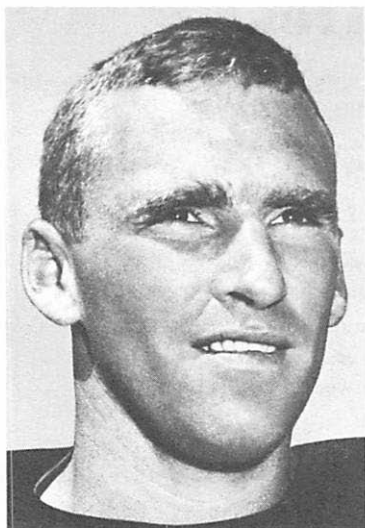

21—JON ARNETT

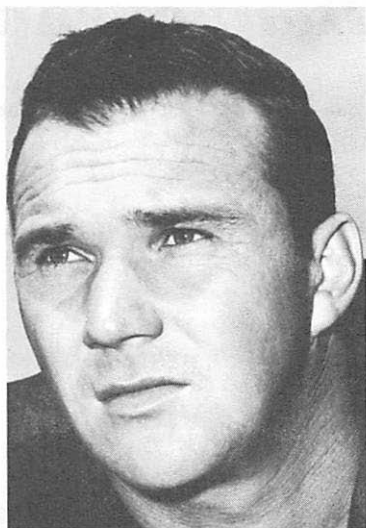

81—DOUG ATKINS



49—CHARLES BIVINS

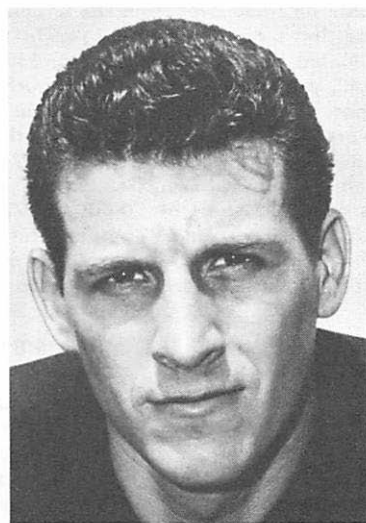

10—RUDY BUKICH

Bearographies

the knee during the offseason was successful and he got into all 14 games with the Bears last year. Offseason home: Knoxville, Tenn.

CHARLES BIVINS (49) E 6'2" 212 Morris Brown 7th Season
Joined Bears: 1960, D-7 Born: 10-16-'38, Atlanta, Ga.

Bivins was moved to reserve tight end last season, along with duties on kicking units, after having been an alternate at both half-back and fullback in preceding years. He caught four passes for 108 yards, including two for touchdowns. Although he had no kickoff return yardage in 1965, his career total of 1,531 on 62 runbacks is high for the team. Offseason home: Atlanta.

DENNIS BREWSTER (68) G 6'2" 245 Brigham Young 1st Season
Joined Bears: 1966, D-6 Born: 10-6-'43, San Antonio, Texas

Brewster was named offensive guard on the second Western Athletic Conference all star team in 1965. He also was selected on Colorado State's all-opponent team. Brewster prepped at Iolani high in Honolulu and was voted most valuable player. Offseason home: Mt. Holley, N. J.

CHARLEY BROWN (22) DB 6'1" 193 Syracuse 1st Season
Joined Bears: 1966, D-2 Born: 9-13-'42, Massillon, Ohio

After averaging 4.4 yards a carry as a sophomore running back at Syracuse, Brown was shifted to defense and in 1964-'65, led the team in pass interceptions as well as being leading tackler in the secondary. He was named All-East both years too and shared punt and kickoff return duties. Brown prepped at Massillon, famed for its high school elevens, and was All-America as well as All-Ohio. Offseason home: Massillon.

DOUG BUFFONE (55) LB 6'3" 230 Louisville 1st Season
Joined Bears: 1966, D-4 Born: 6-27-'44, Yatesboro, Pa.

Buffone was named the South's outstanding lineman after the 27-18 victory over the North in the Senior Bowl at Mobile when he intercepted a pass to set up the winning rally and later came up with a fourth down, goal-line tackle to repulse a scoring bid. He also played in the North-South game at Miami. He was captain at Louisville where his last two seasons were spectacular statistically. As a junior he had 138 unassisted tackles; 39 assists; recovered three opponents fumbles and intercepted one pass. As a senior, he had 132 tackles, 48 assists; and recovered three fumbles. His sophomore efforts were 64



29—RON BULL

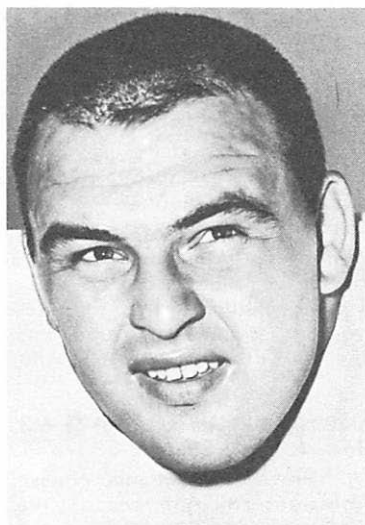

51—DICK BUTKUS

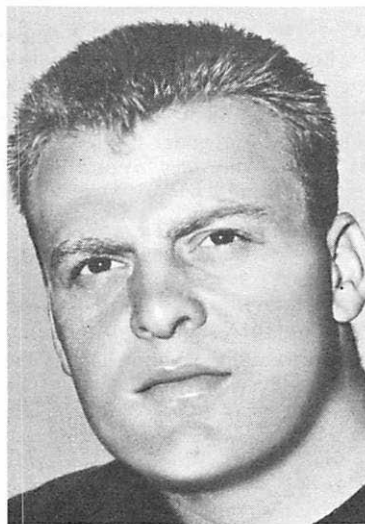

72—JIM CADILE

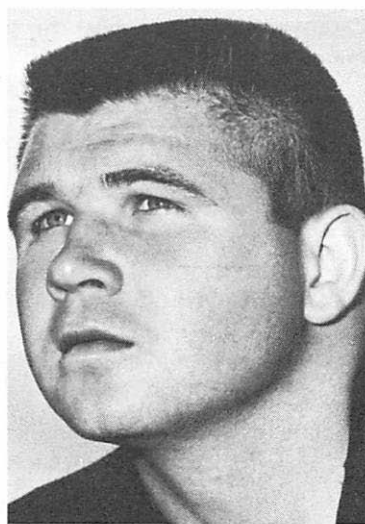

89—MIKE DITKA

Bearographies

tackles, 37 assists, one fumble recovery and one pass interception. Member of the 1966 College All Stars. Offseason home: Yatesboro.

RUDY BUKICH (10) QB 6'2" 205 Southern Cal. 12th Season
Joined Bears: 1962, T-Pittsburgh Born: 12-15-'32, St. Louis, Mo.

Bukich won his first NFL passing championship last season. This honor is based on standing in four categories and Bukich led in low percentage interceptions (2.9); was second in average yards per attempt (8.46); third in completion percentage (56.4); and fifth in total touchdowns (20). It was by far Bukich's best season in eleven NFL campaigns, beginning in 1953, when Los Angeles drafted him no. 2, and continuing through service with Washington, Pittsburgh and the Bears. In 1965, he completed 176 for 2,641 yards and was the victim of only nine enemy interceptions. In 1964, when he completed 99 out of 160 for his best NFL campaign up to then, he tied a league record for consecutive completed passes with thirteen in a row against San Francisco Nov. 22 and Detroit Nov. 26. Bukich has a nightly sports telecast on station WBKB. Offseason home: Glenview, Ill.

RON BULL (29) FB 6' 200 Baylor 5th Season
Joined Bears: 1962, D-1 Born: 2-2-'40, Kingsville, Tex.

Bull was shifted to fullback last season and wound up with his best season yet as a Bear. . . . 417 yards on 91 rushes, a 4.6 average; 186 yards on 16 pass receptions; 63 yards on two pass completions out of three. While his overall best single game was against the St. Louis Cardinals here (66 yards on 13 rushes; 77 yards on three pass receptions), he had two particularly productive days against Minnesota—92 yards on 10 rushes there and 80 and 17 here, plus four pass receptions for 39 yards in the two games. Ron was an all-American at Baylor and was selected as rookie of the year in 1962, his first in the NFL. Off-season home: Park Ridge, Ill.

DICK BUTKUS (51) LB 6'3" 245 Illinois 2nd Season
Joined Bears: 1965, D-1 Born: 12-9-'42, Chicago

Butkus, twice in succession All-American at Illinois as well as American Football Coaches Association Player of the Year for 1964, maintained his outstanding tempo with the Bears. He was an All-NFL selection as linebacker, played for the West in the Pro Bowl and led the Bears in pass interceptions, five, and opponents fumbles recovered, six. Probably his most important interception came against the Vikings at Minnesota when, with the Bears holding a 38-37 lead and only 1:32

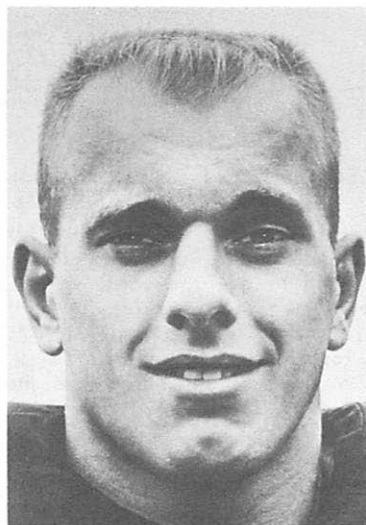

79—DICK EVEY

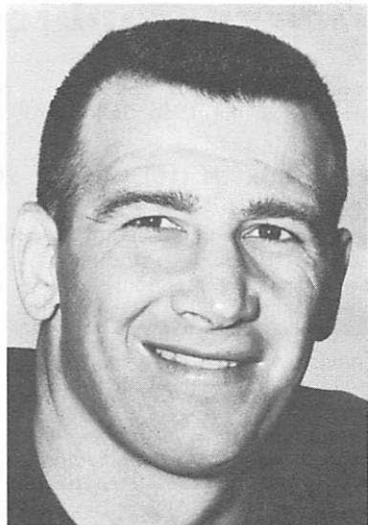

31—JOE FORTUNATO

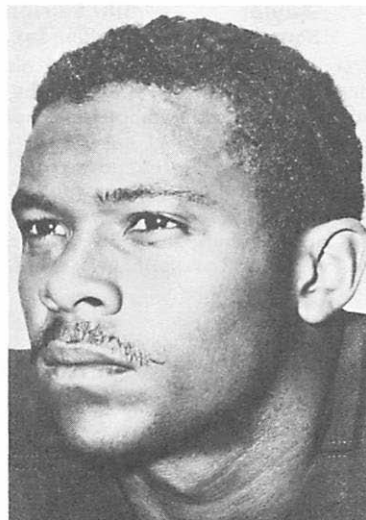

45—DICK GORDON



88—BOBBY JOE GREEN

Bearographies

to go, he picked off a Fran Tarkenton pass, returned 35 yards to the 10 from where, on the first play, Gale Sayers scored the clincher. In addition to playing middle linebacker on defense, Butkus centered the ball on punts on offense. He is a native Chicagoan who attended Vocational high school where he was an all-state fullback. In the 1965 College All Star game, he was second in the balloting for Most Valuable Player with 27 votes. He made or assisted on 15 tackles and blocked Cleveland's fourth quarter field goal attempt. Offseason home: Chicago.

JIM CADILE (72) G 6'3" 240 San Jose State 5th Season
Joined Bears: 1962, D-4 Born: 7-16-'40, San Jose, Cal.

Cadile's blocking and mobility were bright features of the offensive line as he got in his second straight full schedule of fourteen games with the Bears in 1965. He has improved steadily since his rookie year of 1962 when a fractured ankle received in a pre-season contest delayed his pro debut until the tenth game of the schedule. In 1963, he missed only one game. Offseason home: San Jose, Calif.

J. C. CAROLINE (25) LB 6'1" 190 Illinois 11th Season
Joined Bears: 1956, D-7 Born: 1-17-'33, Columbia, S. C.

Caroline became a ten-year man for the Bears in 1965 when he was activated for the final two games of the schedule. J. C., one of the NFL's truly great team players, is one of the deadliest tacklers in the league. He is versatile as well with his name appearing in six different categories, offensive and defensive. In 1964 when injuries racked the linebacking corps, he appeared in that role in five different games. His 24 career interceptions tie him with Dave Whitsell for second among active Bears. Offseason home Champaign, Ill.

FRANK CORNISH (73) DT 6'6" 270 Grambling 1st Season
Joined Bears: 1966, D-11 for 1965 Born: 6-20-'44, New Orleans

Cornish was a two-way performer at Grambling and as a senior received the Washington, D.C. Touchdown Club's Lineman of the Year Award, an honor that had been voted to Dick Butkus the previous year. Cornish also was selected on the Associated Press Small College All-American and in his own conference, the Southwestern, he received a unique recognition—by unanimous vote of all seventeen coaches, he was chosen on both the offensive and defensive platoons. He has run 100 in 10.2. As a prep at New Orleans Carver high school, he was All-State four straight years. Offseason home: New Orleans.

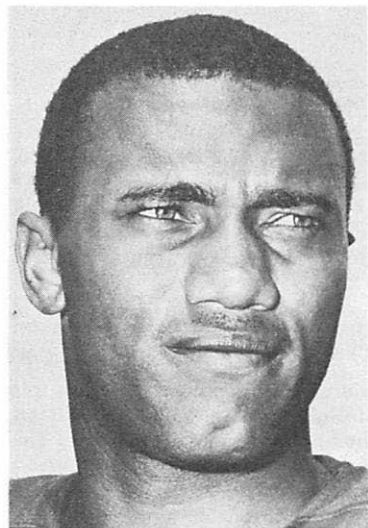

80—JIMMY JONES

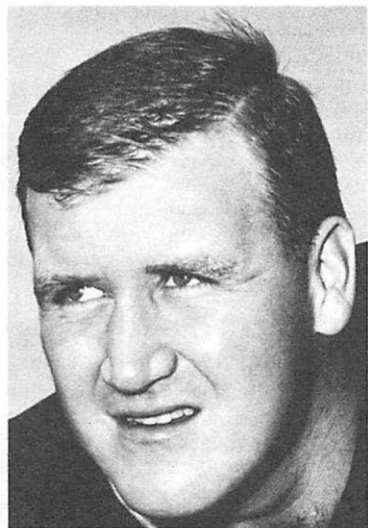

74—BOB KILCULLEN



82—RICH KREITLING



32—RALPH KUREK

Bearographies

MIKE DITKA (89) E 6'3" 230 Pittsburgh 6th Season
Joined Bears: 1961, D-1 Born: 10-18-'39, Carnegie, Pa.

Ditka caught 36 passes in 1965 as compared to 75 in 1964 yet, despite a foot injury suffered during the training season, he was an important factor in the Bears' successes. Rivals were aware of him, as a potential pass receiving threat but even more so, as a blocker who played an important role contributing to the improved running game. He caught at least one pass in all but two games with his best day at New York when he had five for 80 yards. His best day's effort in five NFL campaigns saw him catch 13 for 168 Oct. 25, 1964 against Washington. That was only one under the Bears' club record of 14 set by Jim Keane in 1949. He also holds a share of an NFL mark with ex-Bear Ken Kavanaugh, each of whom recovered team-mates' fumbles for touchdowns. Ditka's came on a Ron Bull muff in 1962 and on Johnny Morris' bobble in 1964. Ditka, rookie of the year in 1961, has played for the West in the Pro Bowl five straight years and has been all-NFL tight end 1961-'64 inclusive. Offseason home: Lombard, Ill.

RICK DUNCAN (14) K 5'10" 208 E. Montana State 1st Season
Joined Bears: 1966, F.A. Born: 8-14-'40, Mattoon, Ill.

Duncan gained state-wide recognition as a punter and place kicker at Mattoon high school, where he was a regular end in 1958. Enrolling at Eastern Montana State where ex-Illini Ken Karr (now assistant at Wake Forest) was head coach, Duncan was 12th in the nation as a punter in 1959, averaging 43.2. He also played quarterback and was the place kicker. He dropped out of school the following year but in 1962, enrolled at Pierce Junior College, Woodlands, Cal., where his 41-yard punting average topped the Western States conference. Off-season home: Canoga Park, Cal.

MIKE EISCHEID (37) K 5'11" 185 Upper Iowa 2nd Season
Joined Bears: 1965, F.A. Born: 9-29-'40, Orange City, Ia.

Eischeid is a punting and place kicking specialist who was on the reserve squad last year after going through the training season. Son of Everett Eischeid, director of athletics at Upper Iowa University, Mike lettered for four seasons there and was exclusively a kicker. He averaged 42.4 yards punting and his field goals included boots of 52, 47 and 46 yards. Offseason home: Fayette, Ia.

DICK EVEY (79) DE 6'4" 245 Tennessee 3rd Season
Joined Bears: 1964, D-1 Born: 2-12-'41, State College, Pa.

Evey was a starter at defensive left end in all 14 games last year



54—ROGER LECLERC

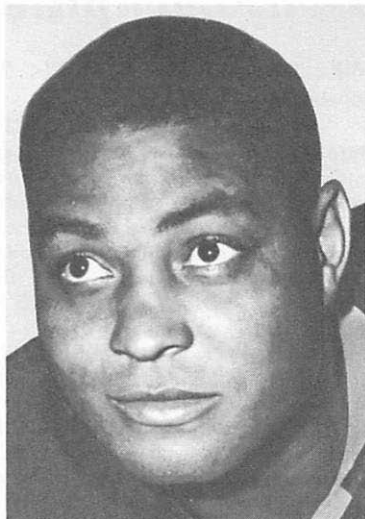

70—HERMAN LEE

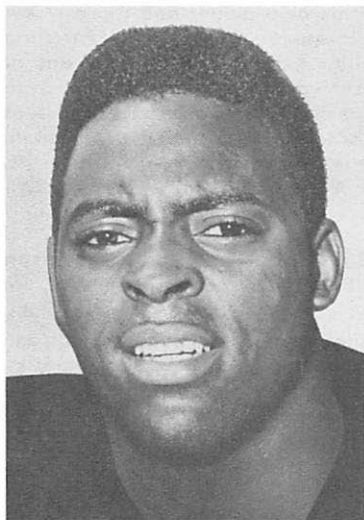

48—ANDY LIVINGSTON



34—JOE MARCONI

Bearographies

and demonstrated even more than he had in 1964 that he was a well-merited no. 1 draft choice. As a rookie, he had started as an offensive guard but injuries to the defensive line corps required his shift to end. He recovered four opponents' fumbles in 1964, as evidence of his ball hawking ability. Last year, he intercepted one pass, returning 15 yards in 38-3 win over Detroit here. Offseason home: Knoxville, Tenn.

JOE FORTUNATO (31) LB 6'1" 225 Miss. State 12th Season
Joined Bears: 1955, D-8 for 1953 Born: 3-28-'31, Mingo Junction, Ohio.

Fortunato, who calls defensive signals, was selected all-NFL outside linebacker for the third straight time and played in the Pro Bowl for the fourth consecutive year and the fifth time since he came to the Bears. He had two interceptions in 1965 to raise his life-time total to fifteen for 153 yards return. He also is Bears' career leader in opponents fumbles recovered with 19. Fortunato was an offensive fullback at Mississippi State and served two years in the Army at Fort Benning, Ga., before joining the Bears, who converted him into a defensive performer. Offseason home: Natchez, Miss.

LARRY GLUECK (43) DB 6' 190 Villanova 4th Season
Joined Bears: 1963, D-3 Born: 10-5-'41, Norristown, Pa.

Glueck was an aggressive reserve on the defensive secondary for the Bears in 1965 but an injury forced him to sit out the last two games of the schedule. He also functioned on special kicking units during the twelve games in which he was active. Glueck didn't get in much playing time at all in 1964 because of knee cartilage damaged in the preseason schedule. He underwent successful surgery after the 1964 campaign. Offseason home: Lansdale, Pa.

DICK GORDON (45) E 5'11" 190 Michigan State 2nd Season
Joined Bears: 1965, D-6 Born: 1-1-'44, Cincinnati.

Gordon had a satisfactory rookie season with the Bears, sharing time with Jim Jones at split end. Three of his thirteen pass receptions were for touchdowns and the total gains covered 279 yards. That yardage, along with 242 on fourteen kickoff returns made him a productive performer. At Michigan State, where he didn't win a varsity letter until his junior year when he got in 112 minutes of playing time, finished up spectacularly as a senior. His 571 yards on 81 rushes were second only to Illinois' Jim Grabowski in the Big Ten. Offseason home: Chicago.

Bearographies

BOBBY JOE GREEN (88) K 5'11" 175 Florida 7th Season
Joined Bears: 1962, T-Pittsburgh Born: 5-7-'36, Vernon, Tex.

Green, whose 42.7 average for 1965 was his lowest in six NFL campaigns, thereby lost his career leadership in that department. He now is third, with a 44.84 average on 399 punts, putting him back of San Francisco's Tommy Davis with 425 for 45.34 and the retired Sammy Baugh with 338 for 44.93. Green's best single season average came in 1961 with an even 47. Offseason home: Gainesville, Fla.

RANDY JACKSON (65) T 6'5" 245 Florida 1st Season
Joined Bears: 1966, D-4 Born: 3-6-'44, Lake City, Fla.

Jackson played at various times at tackle, tight end and split end at Florida. Basically a lineman on offense, he was mainly at tackle where his speed and blocking served him well. As an end, he was a fine pass receiver. He has been clocked at :04.8 for the 40-yard dash. Jackson was an outstanding prep basketball player who rejected scholarship offers from other Southeastern Conference schools to concentrate on football at Florida. Offseason home: Lake City.

JOHN JOHNSON (76) DT 6'5" 260 Indiana 4th Season
Joined Bears: 1963, D-5 Born: 5-7-'41, Gary, Ind.

Johnson is another example of how injuries revise the thinking and planning of coaches. As a rookie, in 1963, he started on offense but reduction of defensive line manpower caused his shift. At Indiana, Johnson played guard his first two seasons but was moved to tackle as a senior. Offseason home: Schiller Park, Ill.

JIMMY JONES (80) E 6'2" 187 Wisconsin 2nd Season
Joined Bears: 1965, D-6 for 1964 Born: 3-3-'41, Washington, D.C.

Jones broke in as starting split end, caught 21 passes for 350 yards and four touchdowns. His best single day's showing was against San Francisco here in December when he had 113 yards on three receptions. In two starts against the Baltimore Colts, Jones totaled seven for 95 yards. He also picked up thirteen yards rushing on two end-around plays. Jones, drafted as a future, got in around 213 minutes of play in each of his last two years at Wisconsin, catching 56 passes for 908 yards and seven touchdowns. Offseason home: Chicago.

BOB KILCULLEN (74) DT 6'3" 245 Texas Tech 9th Season
Joined Bears: 1957, D-8 Born: 5-13-'36, St. Louis, Mo.

A shoulder injury in the Baltimore game here forced Kilcullen to the injured list the rest of the 1965 schedule. He has played on both offense and defense since coming to the Bears in 1957. He missed

Bearographies

one complete playing season, because of two years in the Army, but has been active since 1960. In the championship season of 1963, he was shifted to defensive end from tackle because of injuries to others in that area. Among personal highlights in the drive to the 1963 title drive was his recovery of Johnny Unitas' fumble on the Baltimore 25 with the Bears leading by a slender 7-3. That set up Roger Leclerc's clinching field goal. Offseason home: Winnetka, Ill.

RICH KREITLING (82) E 6'2" 210 Illinois 7th Season
Joined Bears: 1964, T-Cleveland Born: 3-13-'36

Kreitling, a native Chicagoan and 1958 All-American selection, returned to the Bears this season after a year of inactivity. After catching 20 passes for 185 yards in 1964, when he came to the Bears on a trade with Cleveland, Kreitling came to camp last summer but decided before the schedule began to retire. He was a regular for five seasons at Cleveland, which had made him the no. 1 draft choice for 1959. In 1962, he caught 44 passes for 659 yards and three touchdowns, his best NFL campaign. Off season home: Chicago.

BE IN THE KNOW WHEREVER YOU GO



You know, you could drive across the country and never need a map (though we don't advise it). All you have to do is keep the "As You Travel, Ask Us" sign in mind. When in doubt, check in at the service station that displays it just under the Torch and Oval. Ask. Automatically, you're in the know, wherever you go. P.S. This service is equally good for local information in your own hometown.

**AS YOU TRAVEL,
ASK US.**

Bearographies

RALPH KUREK (32) FB 6'2" 210 Wisconsin 2nd Season
Joined Bears: 1965, D-20 Born: 2-23-'43, Muskego, Wis.

Kurek was a key member of Bears' various special kicking units in his rookie campaign and gained respect throughout the league as a sharp, deadly tackler. He also ran several plays from fullback—one as a ball carrier—but his basic value was on the special groups. He also returned one kickoff eleven yards. In three seasons at Wisconsin, Kurek averaged about four yards per carry off a 957-yard total. As a sophomore, he had an exceptional 6.1 average off 341 yards and scored six touchdowns. Offseason home: Watertown, Wis.

ROGER LECLERC (54) PK-C 6'3" 235 Trinity 7th Season
Joined Bears: 1960, D-15 for 1959 Born: 10-1-'36, Springfield, Mass.

After two years away from the extra point assignments, Leclerc resumed those duties in 1965 and booted 1,000—he had 52 out of 52, a Bears' team record and NFL's second best season mark without a miss. (Record of 53-53 set by Pat Harder, Cardinals, 1948). Leclerc, who doubled as linebacker on defense and occasional center on offense, is Bears' high scorer for his career—with 299 points off 128 conversions and 57 field goals. In 1961, he tied the NFL record of five field goals in one game set by Ernie Nevers and later tied by Bob Waterfield. Offseason home: Agawam, Mass.

HERMAN LEE (70) T 6'3" 247 Florida A. & M. 10th Season
Joined Bears: 1958, D-23 for 1954 Born: 8-29-'31, Phenix City, Ala.

Lee is a real Bears' veteran, one of about half a dozen present members of the squad who were on the roster in 1958. That's the year Lee came back to the Bears after having played regularly one season with the Pittsburgh Steelers. He was picked on the 23rd round of the 1954 NFL selection meeting but served two years in the Army before entering pro football. Offseason home: Chicago.

DICK LEEUWENBURG (57) T 6'5" 242 Stanford 2nd Season
Joined Bears: 1965, D-11 for 1964 Born: 3-26-'42, Salt Lake City, Utah

Leeuwenburg's rookie season was spent on special kicking units and as a reserve offensive tackle. He got into thirteen games. At Stanford, he was second busiest player on the squad as a senior with 295 minutes playing time. Offseason home: Evanston, Ill.

Bearographies

ANDY LIVINGSTON (48) FB 6'1" 222 Phoenix, J.C. 3rd Season
Joined Bears: 1964, F.A. Born: 10-21-'44, Mesa, Ariz.

Livingston, whose brief NFL debut late in 1964 was highlighted by an 86 yard kickoff return for a touchdown against Minnesota, had a fine sophomore season, though he was plagued by injuries. He wound up with a 5.8 average rushing (363 yards on 63 carries). Off-season home: Chicago.

JOE MARCONI (34) FB 6'2" 225 West Virginia 11th Season
Joined Bears: 1962, T-Los Angeles Born: 2-6-'34, Fredericktown, Va.

Marconi, who is only three yards shy of an even 1,000 rushing in four years since coming to the Bears, was used mainly on special units last season. His rushing total was the lowest since he entered the NFL as the Los Angeles Rams' no. 1 draft choice in 1956. Traded to the Bears before the 1962 campaign, he led in rushing two years but in 1964, a foot injury retarded him. Offseason home: Lombard, Ill.

RILEY MATTSON (75) T 6'4" 255 Oregon 6th Season
Joined Bears: 1965, T-Washington Born: 12-18-'38, Portland, Ore.

Mattson, who suffered a knee injury in the Armed Forces game Sept. 3, 1965 and underwent surgery ten days later, has recovered and will be back again to bid for an offensive line spot. He came to the Bears on a trade during the offseason after 1964. He was the Redskins' no. 11 draft choice for 1961 and took over as a regular offensive left tackle immediately. Offseason home: Portland, Ore.

DOUG McFALLS (44) DB 6'1" 180 Georgia "U" 1st Season
Joined Bears: 1966, D-8 Born: 10-30-'41, Gainesville, Ga.

Although an injury idled him for a great part of 1965, McFalls was elected game captain for the year at the end of the schedule. The Georgia Bulldogs' custom is to name captains, game by game, with an overall leader elected at the windup. He was a regular defensive halfback for both previous seasons. Member of the 1966 College All Stars. Offseason home: Rome, Ga.

BENNIE McRAE (26) DB 6' 180 Michigan 5th Season
Joined Bears: 1962, D-2 Born: 12-8-'39, Newport News, Va.

Two of McRae's thirteen pass interceptions for the Bears have been scoring plays—an 89-yarder against the Detroit Lions last season and one for 35 against the Los Angeles Rams in 1963. He was a



75—RILEY MATTSON



26—BENNIE McRAE



47—JOHNNY MORRIS

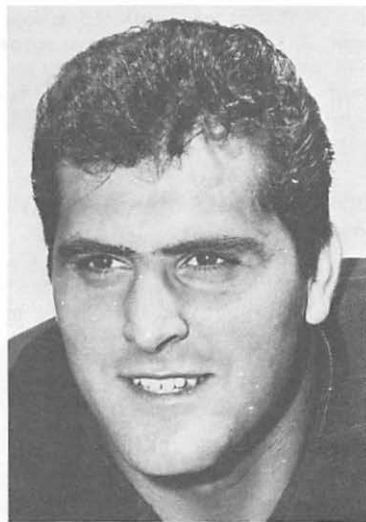

87—ED O'BRADOVICH

Bearographies

reserve as a rookie but won a starting job in 1963 and played a prominent role in the championship movement. McRae has tremendous speed and, in fact, was Big Ten indoor and outdoor 70 and 120 yard hurdles champion at Michigan. Offseason home: Newport News, Va.

FRANKLIN McRAE (58) DT 6'6½" 270 Tenn. State 1st Season
Joined Bears: 1966, D-6 Born: 3-18-'44, Memphis

Scouting reports on McRae were remarkably similar to those on the other Bears' rookie behemoth, Cornish. McRae, timed in :10.6 for the 100, is described as the possessor of great speed and mobility along with his poundage and height and he played both ways at Tennessee State. Offseason home: Memphis.

RON MEYER (11) QB 6'4" 205 S. Dakota State 1st Season
Joined Bears: 1966, D-7 Born: 8-27-'44, Austin, Minn.

Twice All-North Central Conference quarterback, Meyer had 41 touchdown passes and 3608 yards on 290 career pass completions. He did a thorough job of rewriting South Dakota State's record book with an amazing total of eighteen new marks, career, one season or one game; and ties of two others. Of individual exploits, his best single game success showed 23 completions out of 34 for 289 yards and two touchdowns against Arkansas State. His longest scoring pass was a 75-yard screener against Montana State. Offseason home: Wells, Minn.

JOHNNY MORRIS (47) FL 5'10" 180 U.C.S. Barbara 9th Season
Joined Bears: 1958, D-12 Born: 9-26-'36, Long Beach, Cal.

Morris, whose 93 pass receptions in 1964 set an NFL record, is the Bears' career leader in that category with 331 for 4,779 yards and 30 touchdowns. His greatest concentration of profitable catching, however, has been the past five seasons, after his shift to flanker from a running back spot. Since 1961, he has caught 287 for 4,188 yards, 25 touchdowns. Meantime, he has rushed only 11 times for 66 yards. In eight seasons with the Bears, Johnny has a total offense production of 7,949 yards in four different categories. He was all-NFL flanker in 1964 and also was named for the second time on the West team for the Pro Bowl but a shoulder injury in the final game of the season kept him out of the All Star affair. Morris played "B" football, but not varsity, at Long Beach high school and went to University of California at Santa Barbara as a sprinter in track, only to go out for football and star as a running back. He has a nightly sportscast from WBBM-TV. Offseason home: Winnetka, Ill.

Bearographies

ED O'BRADOVICH (87) DE 6'3" 255 Illinois 5th Season
Joined Bears: 1962, D-7 Born: 5-21-'40, Hillside, Ill.

O'Bradovich, who got into only six games (exclusive of the world's title contest) in 1963 and only seven in 1964 because of a virus infection and knee and ankle injuries had better luck in 1965. He missed only one of fourteen games in a reserve end role. O'Bradovich lettered at Illinois for two seasons but quit school in his senior year. He played for Calgary before joining the Bears. Offseason home: Chicago.

RICHIE PETITBON (17) DB 6'3" 205 Tulane 8th Season
Joined Bears: 1959, D-2 Born: 4-18-'38, New Orleans

Petitbon holds the Bears' career interception record of 26 for 518 yards. He turned three of those steals into touchdowns—topped by a 101-yarder against the Los Angeles Rams in 1962 plus a 66-yarder against Detroit in 1963 and one for 33 against Baltimore in his rookie season. He was named safety on the all-NFL team in 1963 and has played in the Pro Bowl twice. Petitbon was an outstanding quarterback at Tulane but the Bears converted him into a proficient defensive back when he joined them in 1959. Offseason home: Metairie, La.

BRIAN PICCOLO (41) HB 6' 205 Wake Forest 2nd Season
Joined Bears: 1965, F.A. Born: 10-31-'43, Pittsfield, Mass.

Piccolo suffered a leg injury during workouts for the American Football Coaches Association All Star game at Buffalo in June 1965 and was forced to sit it out for the entire NFL season. He was the nation's collegiate leader in rushing and scoring in 1964, with 1,044 yards on 252 carries, a 4.14 average; and 111 points on 17 touchdowns and nine conversions. Piccolo, a work-horse, had 252 rushes for high total among college backs carrying 200 or more times, and fumbled only once. A native of Pittsfield, Mass., he attended Central Catholic high in Fort Lauderdale, Fla. Offseason home: Fort Lauderdale.

DAVE PIVEC (61) G 6'4" 230 Notre Dame 1st Season
Joined Bears: 1966, D-14 for 1965 Born: 9-25-'43, Baltimore, Md.

Pivec lettered as a sophomore and a junior at Notre Dame but dropped out of school as a senior in 1964 and joined the Toronto Argonauts of the Canadian League. He played defensive end mainly as a sophomore although he did catch two passes for 32 yards. In 1963, he was a two-way performer at end, catching six passes for 76 yards and one touchdown. He intercepted one pass and was credited with 22 tackles. Pivec prepped at Patterson high in Baltimore, won

Bearographies

all-state honors in football, basketball and baseball. In 1960, he was named to prep All-American. Offseason home: Baltimore.

DAVE PRICE (59) DE 6'4" 255 California Western 2nd Season
Joined Bears: 1965, F.A. Born: 8-14-'43, San Diego, Cal.

Price was an NAIA (the association of 460 smaller colleges) All-American selection at California Western in his senior year. The Bears signed him and he was on their reserve squad throughout 1965. Price, who also won weights events in the NAIA national track meet, has fine speed and agility in addition to his size. Offseason home: San Diego.

JIM PURNELL (53) LB 6'2" 238 Wisconsin 3rd Season
Joined Bears: 1964, F.A. Born: 12-12-'41, Evanston, Ill.

Purnell has improved steadily as a linebacker since he was activated from the reserve squad early in 1964. Speed and aggressiveness mark his play and he rates as one of the better free agents signed by the Bears in recent years. An all-state fullback at Evanston high school, Purnell was a lineman at Wisconsin and as a senior, his teammates voted him most valuable. Offseason home: Evanston.

PALMER PYLE (69) G 6'3" 250 Michigan State 7th Season
Joined Bears: 1965, T-Minnesota Born: 6-12-'37, Keokuk, Ia.

Pyle injured a knee in the Bears' Armed Forces game against the Cardinals and, though no surgery was required, he wasn't able to play at all in 1965. Mike's older brother was regular offensive guard for the Baltimore Colts from 1960 through 1963 but in the following offseason, he was traded to the Minnesota Vikings who one year later, traded him to the Bears. He prepped at New Trier high, as a fullback, but played tackle at Michigan State. Offseason home: Northbrook, Ill.

MIKE PYLE (50) C 6'3" 250 Yale 6th Season
Joined Bears: 1961, D-7 Born: 7-18-'39, Keokuk, Ia.

Pyle missed only the game against the Cardinals last season, in contrast to 1964 when an ankle injury idled him for five straight games. Up to that time (Sept. 27) he had never missed a minute of offensive play through New Trier high school, Yale University or with the Bears, for whom he started 45 straight games, including the world's title victory. This past winter and spring, he had nightly sportcast over WBBM-radio. Offseason home: Chicago.



17—**RICHIE PETITBON**

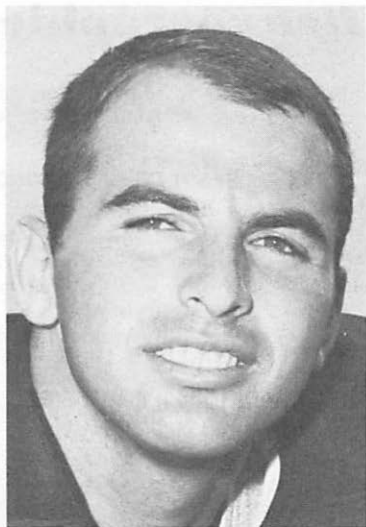

41—**BRIAN PICCOLO**

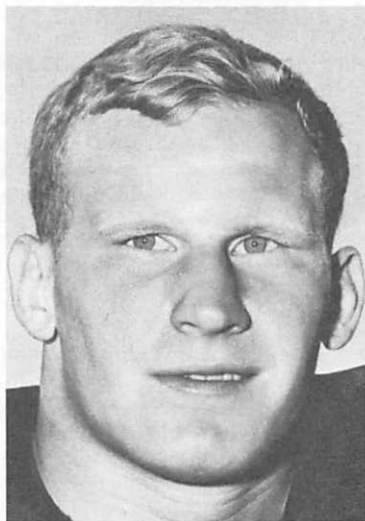

53—**JIM PURNELL**



50—**MIKE PYLE**

Bearographies

MIKE RABOLD (64) G 6'2" 250 Indiana 7th Season
Joined Bears: 1963, F.A. Born: 3-12-'37, Chicago

Rabold's aggressiveness won the starting offensive left guard position after he had been a reserve his first two seasons with the Bears. He was an All-Big Ten line selection and captain at Indiana in 1958 when Detroit drafted him on the second round and made him a rookie starter in 1959. The following year, he was traded to the St. Louis Cardinals who, in turn, sent him to the Minnesota Vikings where he was a two-year regular. Offseason home: Bloomington, Ind.

LARRY RAKESTRAW (12) QB 6'2" 195 Georgia 3rd Season
Joined Bears: 1964, D-8 Born: 4-22-'42, Mableton, Ga.

Rakestraw received a knee injury in the Armed Forces game Sept. 3, 1965, that idled him for the entire campaign. Offseason surgery was necessary but he has recovered completely. Up to the time of his injury, he had been sharing playing time at quarterback in postseason games and in three outings, had completed seven out of 15 for 161 yards and one touchdown. His best effort was against the Packers at Milwaukee when he connected on four out of seven for 101 yards and a touchdown. Offseason home: Austell, Ga.

MIKE REILLY (62) LB 6'2½" 238 Iowa 3rd Season
Joined Bears: 1964, D-4 Born: 3-27-'42, Dubuque, Ia.

Reilly played the full 1965 schedule as a reserve linebacker with no ill effects from a fractured arm received in the Dallas Cowboys' game Nov. 1, 1964. He had more than the usual amount of playing time as a rookie because of injuries to regular linebackers. Offseason home: Dubuque.

GALE SAYERS (40) HB 6' 198 Kansas 2nd Season
Joined Bears: 1965, D-1 Born: 5-30-'43, Wichita, Kan.

Sayers rewrote some important passages in the NFL record book during a rookie season in which he got even more spectacular results than characterized his collegiate play. He was unanimous choice as All-NFL running back and Rookie of the Year, off such exploits as six touchdowns in one afternoon against San Francisco (tying the record shared by Ernie Nevers and "Dub" Jones); an NFL record breaking 21 yards average on 16 attempts in three categories in the same game (113 on 9 rushes; 89 on 2 pass receptions; 134 on 5 punt returns); a new mark of 22 touchdowns for the season; 132 points, most ever scored by an NFL rookie. He led in scoring, was runnerup in rushing, punt and kickoff returns. Sayers' long distance efforts included

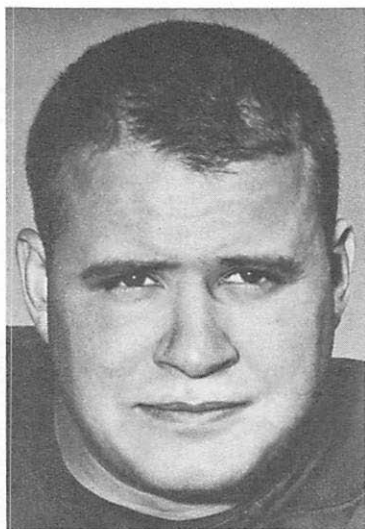

69—PALMER PYLE



64—MIKE RABOLD

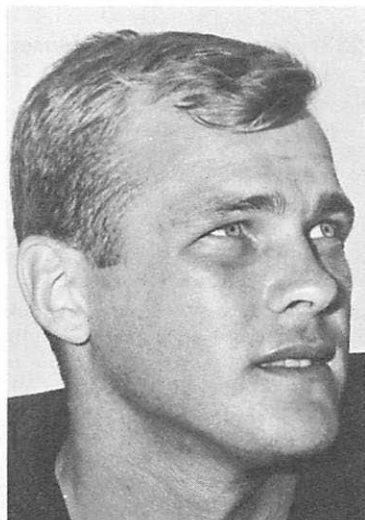

12—LARRY RAKESTRAW

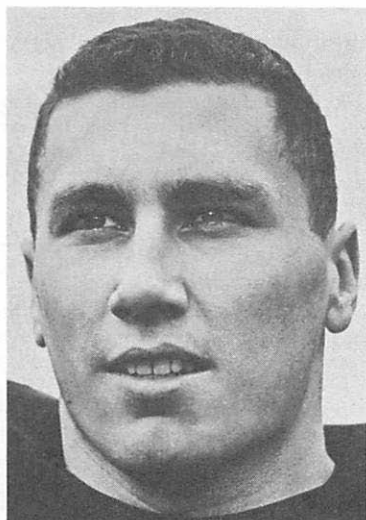

62—MIKE REILLY

Bearographies

kickoff returns of 96 (for a touchdown) and 86 yards; a punt return of 85 (TD); two pass receptions for 80 yards each (and two TD's); scoring rushes of 61, 50 and 45 yards. He also completed two passes out of three, one for a touchdown. Twice in succession an All-American at Kansas, Sayers set Big Eight Conference records for rushing, 2,675 yards in three seasons; longest run from scrimmage, 99 yards; most yards in a single game, 273 against Oklahoma. Offseason home: Chicago.

BRIAN SCHWEDA (60) DE 6'3" 250 Kansas 2nd Season
Joined Bears: 1965, D-8 Born: 4-30-'43, Kansas City, Kan.

Recurrence of a four-year-old hand injury that had healed improperly required a pre-training camp operation for Schweda. The former Kansas lineman, delayed in training as a result, was sidelined all season. He was an All-Big Eight Conference selection as a senior. Offseason home: Lawrence, Kan.

GEORGE SEALS (67) DE-G 6'3" 260 Missouri 3rd Season
Joined Bears: 1965, T-Washington Born: 10-2-'42, Higginsville, Mo.

Seals was all-Big Eight Conference defensive end at Missouri and the New York Giants picked him on the fourth round of the NFL player selection meeting for 1964 but in April, he was traded to the Washington Redskins. He was outstanding as an offensive guard and tackle in his rookie year. Just before the 1965 campaign, the Bears traded Ted Karras to the Redskins for Seals, who was alternate offensive guard who also saw some defensive action. Offseason home: Chicago.

JOHN SISK (86) FL 6'3" 195 Miami (Fla.) 3rd Season
Joined Bears: 1964, D-17 for 1963 Born: 7-15-'41, Milwaukee

Sisk was on the reserve unit all of last year after seeing service as a defensive back late in his rookie season. He is the son of John Sisk, Sr., halfback on Bear championship teams of 1932-'33. Offseason home: Milwaukee.

ROOSEVELT TAYLOR (24) DB 5'11" 186 Grambling 6th Season
Joined Bears: 1961, F.A. Born: 7-4-'37, New Orleans

Taylor, a blue chip find as a free agent, has been a valued member of the Bears' secondary for five years. In 1963, his nine interceptions set a new Bears' team record. His first two seasons, he also functioned on the kickoff and punt return units and in these departments totaled 661 yards on 39 runbacks. Last season, when Bob Kilcullen blocked a Ram field goal attempt at Los Angeles, Taylor recovered the loose ball and ran 60 yards for a touchdown, his third in NFL

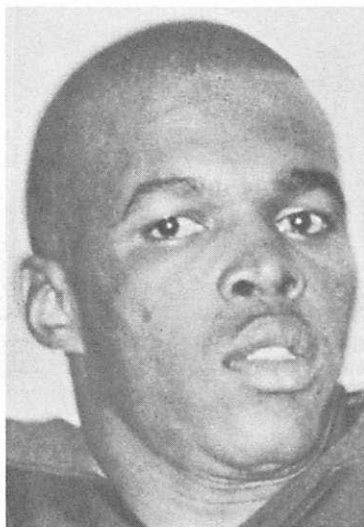

40—GALE SAYERS

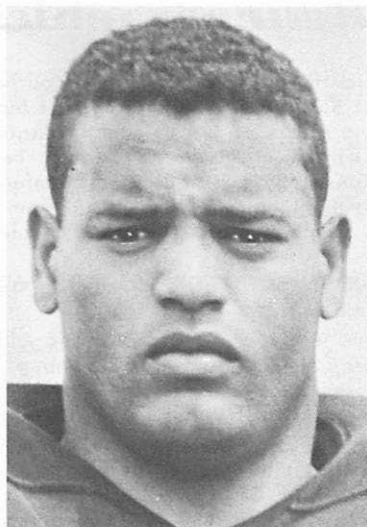

67—GEORGE SEALS

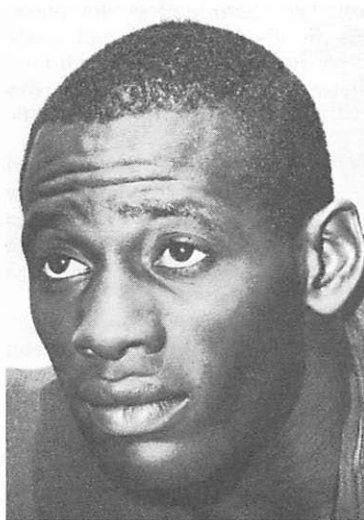

24—ROOSEVELT TAYLOR

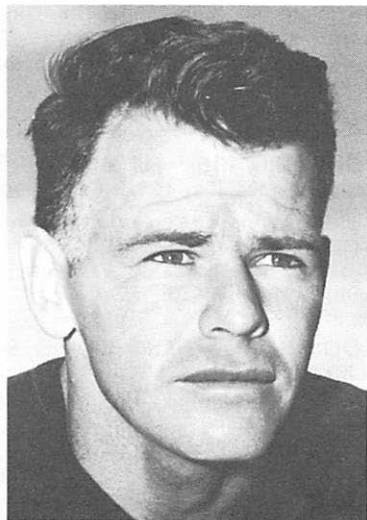

9—BILL WADE

Bearographies

competition. He also ran back two interceptions for scores, both against the San Francisco Forty Niners—43 yards in 1962 and 30 in 1963. He was chosen All-NFL safety in 1963 and also played in the Pro Bowl game. Offseason home: New Orleans.

MICKY UPTON (27) HB 5'10" 185 Southern Cal. 1st Season
Joined Bears: 1966, F.A. Born: 8-3-'44, McCurtain, Okla.

Upton was christened Gary Ray but he prefers Mickey. He lettered one season, 1965, at Southern California, third college he attended after winning all-state prep honors at Stillwater, Okla. Upton enrolled at Oklahoma State as a pre-dental student in 1962. When his parents moved to California, he joined them, decided to transfer to Southern California because of its dentistry school. However, he needed extra credits so he spent a year at San Bernardino Junior college where he was named to the J.C. All-America. His coach was Ed Cody, presently Bears' backfield coach. Upton led his conference in rushing, 961 yards; scored 15 touchdowns and averaged 42 yards punting. After being with the Trojans last fall, he decided to go into pro football. Offseason home: Rialto, Cal.

BILL WADE (9) QB 6'2" 205 Vanderbilt 13th Season
Joined Bears: 1961, T-Los Angeles Born: 10-4-'30, Nashville, Tenn.

Offseason surgery corrected a knee problem that inactivated Wade for a great part of the 1965 pre-season schedule and in all but six games of the regular NFL card. The result was, his 20 completions in 41 attempts were his lowest pass total since 1957 when he had 10 out of 24 for the Los Angeles Rams. Since Wade joined the Bears in 1961, he set club records for most attempts, completions and yards; longest completion; and most attempts and completions in one game. He has had ten three-touchdown games; three four-touchdown games; eight games of 300 yards or more gained passing and one of 466. The injury in 1965 occurred in training camp when, in a signal drill, he twisted his knee as he attempted a double spin. Actually, it was a recurrence of a 1953 knee injury. Offseason home: Nashville.

BOB WETOSKA (63) T 6'3" 240 Notre Dame 7th Season
Joined Bears: 1960, F.A. Born: 8-22-'37, Minneapolis

Wetoska, one of the NFL's most improved offensive linemen, maintained his status as a top tackle, starting all 14 games last year. He is versatile too and, in his career, has played offensive guard in addition to tackle. At Notre Dame, he played end and was drafted no. 5 by the Washington Redskins who did not retain him. The Bears signed him as a free agent. Offseason home: Glencoe, Ill.

Bearographies

DAVE WHITSELL (23) DB 6'1" 190 Indiana 9th Season
Joined Bears: 1961, T-New York Born: 6-14-'36, Shelby, Mich.

Of Whitsell's 24 NFL career interceptions, 23 have come in his five seasons with the Bears and two of these have been turned into touchdowns—29 yards against the New York Giants last year and 39 against Detroit in 1963. Twice, he has snatched six enemy passes in a season, in 1961 and again in 1963, plus a key interception in the championship victory over the Giants. Offseason home: Indianapolis.

Six Bears' Numbers Retired

Six jersey numbers worn by Bears' all-time greats have been retired. They are:

3—Bronko Nagurski
42—Sid Luckman
66—Bulldog Turner

5—George McAfee
56—Bill Hewitt
77—Red Grange



63--BOB WETOSKA

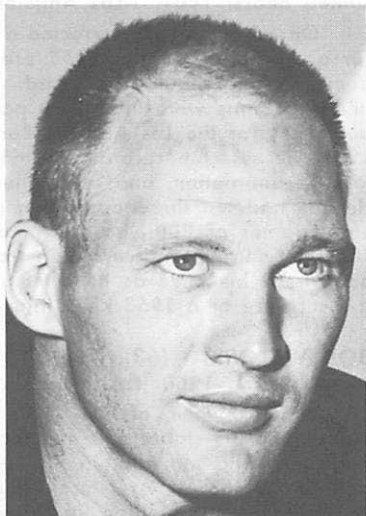

23--DAVE WHITSELL

The Bears on the Air and in Print



BRICKHOUSE



CONNOR



KUPCINET



NELSON

Fans can see all of the Bears' NFL road games over WBBM-TV (channel 2) and listen to all games, home and road, from station WGN. This will be the seventh straight season that WBBM-TV will carry the Bears' games away from Chicago.

George Connor, five-time all-NFL tackle with the Bears after having won All-American honors at Notre Dame, and Lindsey Nelson, one of the nation's top-rated sportscasters, will share the telecast descriptions.

Jack Brickhouse, likewise nationally famous sportscaster, will handle the play-by-play with Irv Kupcinet doing the color commentary on the WGN-radio coverage.



Additional Top Coverage

The printed word and the action picture in the newspapers plus TV and radio sportscasts round out the complete coverage of the Bears. Here are some of Chicago's press, radio and television corps responsible for bringing the Bears' story to the public:

CHICAGO'S AMERICAN—Leo Fischer, sports editor; Bill Becker, Brent Musburger, Harry Sheer, Bill Gleason.

CHICAGO DAILY NEWS—John Carmichael, sports editor; Joe Rein, Ray Sons, Bill Jauss.

CHICAGO DEFENDER—Lee Jenkins, sports editor.

CHICAGO SUN-TIMES—Dick Hackenberg, sports editor; Jim Mullen, Bruce Morrison, Jack Griffin, Joe Agrella.

CHICAGO TRIBUNE—George Strickler, sports editor; Cooper Rollow, Dave Condon.

ASSOCIATED PRESS—Jerry Liska, sports editor; Charles Chamberlain, Joe Mooshil.

UNITED PRESS INTERNATIONAL—Ed Sainsbury, sports editor.

WGN-RADIO—Jack Brickhouse, Jack Rosenberg, Irv Kupcinet, Lloyd Pettit, Vince Lloyd.

CBS-TELEVISION—George Connor, Lindsey Nelson.

WBBM—Bruce Roberts, television; Rick Weaver, radio.

WMAQ-TV AND RADIO—Johnny Erp, Bob Smith.

WFLD-TV—Joe Wilson.

WBKB-TV—Bill Frink.

1965 ALL-NFL Selections

(Associated Press, United Press International, Newspaper Enterprises Association)

OFFENSE

SPLIT END—Dave Parks, San Francisco (AP, UPI, NEA)

TIGHT END—Pete Retzlaff, Philadelphia (AP, UPI, NEA)

TACKLES—Bob Brown, Philadelphia (AP, NEA); Dick Schafrath, Cleveland (AP, UPI);

*—Forrest Gregg, Green Bay (UPI); Bob Vogel, Baltimore (NEA)

GUARDS—Jim Parker, Baltimore (AP, NEA, UPI); John Gordy, Detroit (NEA); Ken Gray, St. Louis (UPI); *—Forrest Gregg, Green Bay (AP)

CENTER—Mick Tingelhoff, Minnesota (AP, UPI, NEA)

QUARTERBACK—John Unitas, Baltimore (AP, UPI, NEA)

RUNNING BACKS—GALE SAYERS, BEARS (AP, UPI, NEA); Jim Brown, Cleveland (AP, UPI, NEA)

FLANKERS—Jimmy Orr, Baltimore (AP, NEA); Gary Collins, Cleveland (UPI)

*—Gregg selected at two positions.

DEFENSE

ENDS—Willie Davis, Green Bay (AP, UPI, NEA); Dave Jones, Los Angeles, (AP, UPI, NEA)



TACKLES—Alex Karras, Detroit (AP, UPI, NEA); Bob Lilly, Dallas (AP, UPI, NEA)

MIDDLE LINEBACKERS—DICK BUTKUS, BEARS (AP, NEA); Ray Nitschke, Green Bay (UPI)

OUTSIDE LINEBACKERS—JOE FORTUNATO, BEARS (AP, NEA); Wayne Walker, Detroit (AP, UPI, NEA); Jim Houston, Cleveland (UPI)

HALFBACKS—Bob Boyd, Baltimore (AP, UPI, NEA); Herb Adderley, Green Bay (AP, UPI, NEA)

SAFETY—Willie Wood, Green Bay (AP, UPI, NEA); Paul Krause, Washington (AP, UPI); Mel Renfro, Dallas (NEA)

Johnny Morris (47) is victim of "shirt-tail" tackle by Colts' Jerry Logan but only after 28-yard gain on pass.

Some tough drivers tested our new motor oil



Like police. Cabbies. Some of the toughest drivers to give motor oil its roughest test.

We wanted to see if new Super PERMALUBE® would take them to the change intervals recommended by car manufacturers. It did.

And we wanted to see if it gave them easier winter starting. And it did . . . even with the engines out of tune.

But the real test came when we tore the engines down after 15,000 miles. And we found hardly a trace of sludge, wear, rust, or varnish. We knew we had something big: Protection not just for ordinary driving. But an extra margin for the worst there is.

Put it to the test yourself. Hard driving, light driving, winter, summer, in tune, out of tune. Whatever. It's available at Standard Oil Dealers everywhere.

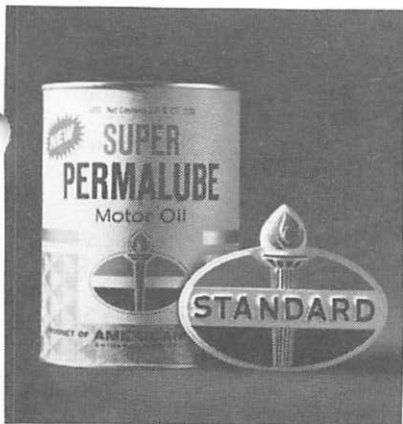

YOU EXPECT MORE FROM STANDARD AND YOU GET IT!*

The Bears Offense

No.	Name	Pos.	Ht.	Wt.	Age	Year	College
<i>NFL</i>							
BACKS							
9	Bill Wade	QB	6'2"	205	35	13	Vanderbilt
10	Rudy Bukich	QB	6'2"	205	33	12	Southern Cal.
11	Ron Meyer	QB	6'4"	205	21	1	S. Dakota State
12	Larry Rakestraw	QB	6'2"	195	24	3	Georgia
21	Jon Arnett	HB	5'11"	203	31	10	Southern Cal.
27	Mickey Upton	HB	5'10"	185	22	1	Southern Cal.
29	Ron Bull	FB	6'0"	200	26	5	Baylor
32	Ralph Kurek	FB	6'2"	210	23	2	Wisconsin
34	Joe Marconi	FB	6'2"	225	32	11	West Virginia
40	Gale Sayers	HB	6'0"	198	22	2	Kansas
41	Brian Piccolo	HB	6'0"	205	22	2	Wake Forest
48	Andy Livingston	FB	6'1"	222	21	3	Phoenix J. C.
ENDS AND FLANKERS							
45	Dick Gordon	E	5'11"	190	22	2	Michigan State
47	Johnny Morris	FL	5'10"	180	29	9	U.C. San. Barb'a
49	Charlie Bivins	E	6'2"	212	27	8	Morris Brown
80	Jimmy Jones	E	6'2"	187	25	2	Wisconsin
82	Rich Kreitling	E	6'2"	210	30	7	Illinois
86	John Sisk	FL	6'3"	195	25	3	Miami (Fla.)
89	Mike Ditka	E	6'3"	230	26	6	Pittsburgh
LINEMEN							
50	Mike Pyle	C	6'3"	250	27	6	Yale
54	Roger Leclerc	C-PK	6'3"	235	29	7	Trinity (Conn.)
57	Dick Leeuwenburg	T	6'5"	242	24	2	Stanford
61	Dave Pivec	G	6'4"	230	21	1	Notre Dame
63	Bob Wetoska	T	6'3"	240	29	7	Notre Dame
64	Mike Rabold	G	6'2"	250	29	6	Indiana
65	Randy Jackson	T	6'5"	245	22	1	Florida
68	Dennis Brewster	G	6'2"	245	22	1	Brigham Young
69	Palmer Pyle	G	6'3"	250	29	7	Michigan State
70	Herman Lee	T	6'3"	245	35	10	Florida A. & M.
72	Jim Cadile	G	6'3"	240	26	5	San Jose State
75	Riley Mattson	T	6'4"	255	27	6	Oregon
SPECIALISTS							
14	Rick Duncan, P.K.,	Punter	5'10"	208	26	1	E. Montana State
37	Mike Eischeid, P.K.,	Punter	5'11"	185	25	2	Upper Iowa
88	Bobby Joe Green,	Punter	5'11"	175	30	7	Florida

The Bears Defense

No.	Name	Pos.	Ht.	Wt.	NFL		College
					Age	Year	
LINEMEN							
58	Franklin McRae	RE	6'6½"	270	22	1	Tennessee State
59	Dave Price	LE	6'4"	255	23	2	Calif. Western
60	Brian Schweda	RE	6'3"	250	23	2	Kansas
67	George Seals	DE-OG	6'3"	260	23	3	Missouri
73	Frank Cornish	LT	6'6"	270	22	1	Grambling
74	Bob Kilcullen	LT	6'3"	245	30	9	Texas Tech
76	John Johnson	LT	6'5"	260	25	4	Indiana
79	Dick Evey	RT	6'4"	245	25	3	Tennessee
81	Doug Atkins	RE	6'8"	270	36	14	Tennessee
87	Ed O'Bradovich	LE	6'3"	255	26	5	Illinois
LINEBACKERS							
25	J. C. Caroline	RLB	6'1"	190	33	11	Illinois
31	Joe Fortunato	LLB	6'1"	225	35	12	Mississippi State
51	Dick Butkus	MLB	6'3"	245	23	2	Illinois
53	Jim Purnell	RLB	6'2"	228	24	3	Wisconsin
55	Doug Buffone	LLB	6'3"	230	22	1	Louisville
62	Mike Reilly	MLB	6'2½"	238	23	3	Iowa
BACKS							
17	Richie Petitbon	LS	6'3"	205	28	8	Tulane
22	Charley Brown	RH	6'1"	193	23	1	Syracuse
23	Dave Whitsell	RH	6'1"	190	29	9	Indiana
24	Roosevelt Taylor	RS	5'11"	186	29	6	Grambling
26	Bennie McRae	LH	6'0"	180	26	5	Michigan
43	Larry Glueck	LS	6'0"	190	24	4	Villanova
44	Doug McFalls	LS	6'1"	180	24	1	Georgia

Don't want to worry about tires? Put on our Amoco® 120 Super Tires and forget about them. Forget about the bruises and impacts that would tear an ordinary tire apart. Forget about the worry of high-speed turnpike driving. Just remember this:

"You expect more from Standard and you get it!"*

Standard Oil Division American Oil Company



**Meet the tire for people who couldn't care less
about tires.**

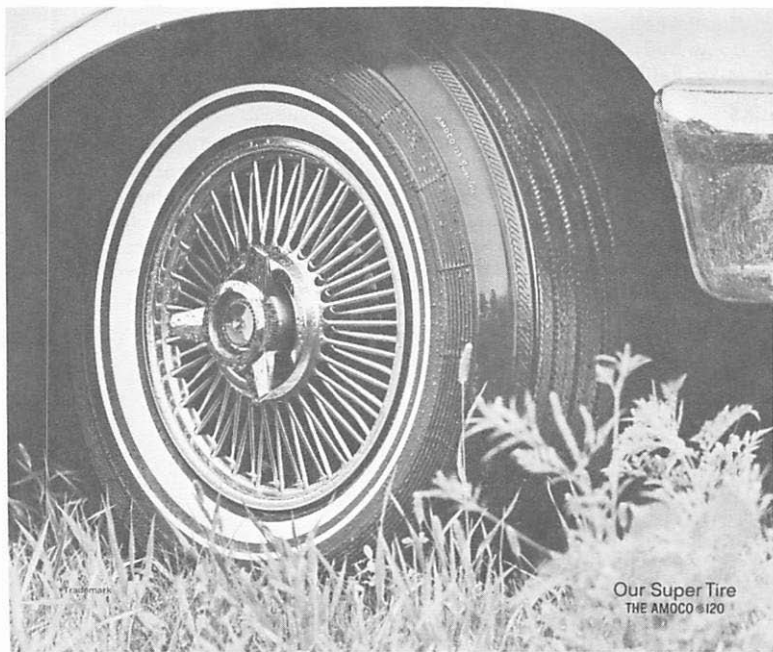

Our Super Tire
THE AMOCO #120

Bears 1965 Statistics

TEAM

	Bears	Opp.		Bears	Opp.
First Downs	257	244	Fair catches	13	14
Rushing	132	87	Average per return	10.0	5.6
Passing	110	136	K.O. ret., yds.	45-1146	72-1633
Penalty	15	21	Average per return	25.5	22.7
Total net yards	4897	4268	Fumbles	33	33
Net yards, rushing	2131	1530	Opponents recovered	24	16
Rushes	479	400	Penalties, yds.	96-826	68-611
Average per rush	4.4	3.8	Total Touchdowns	54	33
Total yards, passing	3020	3086	Running	32	15
Yards lost	30/254	40/348	Passing	22	18
Net yards, passing	2766	2738	Extra points	52	30
Passes attempted	361	444	Field goals	11	15
Passes completed	201	217	Field goals attempted	26	24
Passing percentage	55.7	48.9			
Int. by, yds. ret	20-307	12-219			
Ball control plays	870	884			
Average per play	5.6	4.8			
Punts, ave.	58-42.7	65-42.3			
Punt returns, yds.	29-289	22-123			

Composite Score by periods

BEARS	64	99	93	153	409
Opp.	35	90	64	86	*275

*—Includes safety

INDIVIDUAL

Passing	Atts.	Comp.	Pct.	Yds.	Yds. Lost	TDs	Long	Int.	Per	Avg.
Bukich	312	176	56.4	2641	25/214	20	1-80	9	8.46	
Wade	41	20	48.8	204	5/40	0	29	2	4.98	
Bull	3	2	66.7	63	..	0	54	0	21.00	
Sayers	3	2	66.7	53	..	1	27	1	17.67	
Arnett	2	1	50.0	59	..	1	1-59	0	29.50	

Rushing	Atts.	Yds.	Long	TDs	Avg.	Punt Ret.	No.	FC	Yards	Long	Avg.
Sayers	166	867	1-61	14	5.2	Sayers	16	9	238	1-85	14.9
Bull	91	417	1-33	3	4.6	Arnett	11	4	52	22	4.7
Arnett	102	363	1-24	5	3.6	Smith	1	0	2	2	2.0
Livingston	63	363	30	2	5.8	Gordon	1	0	-3	-3	-3.0
Marconi	19	47	10	0	2.5						
Bukich	28	33	24	3	1.2	K.O.Ret.	No.	Yards	Long	Avg.	
Wade	5	18	16	0	3.6	Livingston	2	66	42	33.0	
J. Jones	2	13	7	0	6.5	Sayers	21	660	1-96	31.4	
Gordon	2	10	6	0	5.0	Arnett	5	150	77	30.0	
Kurek	1	0	0	0	0.0	Gordon	14	242	41	17.3	
						Smith	1	17	17	17.0	
						Kurek	1	11	11	11.0	
						Leclerc	1	0	0	0.0	

Receiving	No.	Yards	Long	TDs	Scoring	TD-R	TD-P	XP	FG	Pts.
J. Morris	53	846	1-80	4	Sayers	16	6	0	0	132
Ditka	36	454	44	2	Leclerc	0	0	52-52	11-26	85
Sayers	29	507	1-80	6	Arnett	5	0	0	0	30
J. Jones	21	350	54	4	Bull	3	1	0	0	24
Bull	16	186	41	1	J. Jones	0	4	0	0	24
Gordon	13	279	51	3	J. Morris	0	4	0	0	24
Livingston	12	134	30	0	Bukich	3	0	0	0	18
Arnett	12	114	30	0	Gordon	0	3	0	0	18
Bivins	4	108	1-52	2	Bivins	0	2	0	0	12
Marconi	4	43	29	0	Ditka	0	2	0	0	12
Martin	1	-1	-1	..	Livingston	2	0	0	0	12
					Taylor	1	0	0	0	6
					McRae	1	0	0	0	6
					Whitsell	1	0	0	0	6

Pass Inter.	No.	Yards	Long	TDs	Punting	No.	Yards	Long	Avg.
Butkus	5	84	38	0	Green	58	2479	66	42.7
McRae	4	116	1-89	1					
Whitsell	4	67	32	1					
Petitbon	2	22	18	0					
Fortunato	2	0	0	0					
Evey	1	15	15	0					
Taylor	1	3	3	0					
Atkins	1	0	0	0					

Opponents Fumbles Recovered

Butkus (6); Leggett (4); Fortunato (3); McRae, Reilly, Taylor and Whitsell (2); Atkins, Bivins and Petitbon (1).

Career Statistics

(Figures in parenthesis indicate NFL seasons. Records of Wade, Bukich, Whitsell, Green, Arnett, Marconi and Kreitling include service with other NFL teams.)

Passing	Att.	Comp.	Pct.	Yds.	T.D.	Int.	Pct. Int.	Long
Wade (12)	2502	1361	54.4	18,451	124	132	5.2	t-98
Bukich (11)	841	459	54.6	6,367	56	51	6.1	t-88
Arnett (9)	32	8	25.0	147	2	1	3.2	t-69
Bull (4)	12	3	25.0	76	0	0	0.0	54
Sayers (1)	3	2	66.7	53	1	1	3.3	27
Green (6)	2-0;	Leclerc (5)	1-0.					

Rushing	Yds.	Att.	Ave.	T.D.	Long
Arnett (9)	3655	909	4.0	25	80
Marconi (10)	2766	670	4.1	30	75
Bull (4)	1504	407	3.7	6	50
Wade (12)	1334	318	4.2	24	t-66
J. Morris (8)	1034	223	4.6	6	t-61
Sayers (1)	867	166	5.2	14	t-61
Bivins (6)	417	126	3.3	2	24
Livingston (2)	360	65	5.5	2	30
Caroline (10)	263	68	3.9	2	19
Bukich (11)	108	90	1.2	7	24
Green (6)	25	6	4.3	0	33
J. Jones (1)	13	2	6.5	0	7
Gordon (1)	10	2	5.0	0	6
Whitsell (8)	6	2	3.0	0	14
Kurek (1)	0	1
Fortunato (11)	-9	2	..	1	t-1

Pass. Int.	No.	Yds.	Ave.	T.D.	Long
Petitbon (7)	26	518	19.9	3	t-101
Caroline (10)	24	405	16.9	2	79
Whitsell (8)	24	382	16.1	2	52
Fortunato (11)	15	153	10.2	1	36
Taylor (5)	14	294	12.0	2	46
McRae (4)	13	297	22.8	2	t-89
Butkus (1)	5	84	16.8	0	38
Budka (2)	2	18	9.0	0	18
Atkins (13)	2	0	0.0	0	0
Evey (2)	1	15	15.0	0	15
Glueck (3)	1	14	14.0	0	14
Leclerc (6)	1	2	2.0	0	2

Punting	No.	Ave.	Long
Green (5)	399	44.84	75
Marconi (10)	18	41.9	62

Scoring	TD	XP	FG	Pts.
Leclerc (6)	0	128-133	57-116	299
Marconi (9)	39	0	0	234
Arnett (9)	38	0	0	228
J. Morris (8)	37	0	0	222
Ditka (5)	34	0	0	204
Wade (12)	24	0	0	144
Sayers (1)	22	0	0	132
Kreitling (6)	16	0	0	96
Bull (4)	9	0	0	54
Bukich (11)	7	0	0	42
Caroline (10)	6	0	0	36
Bivins (6)	5	0	0	30

Pass. Rec.	No.	Yds.	Ave.	T.D.	Long
J. Morris (8)	331	4779	14.5	30	t-80
Ditka (5)	284	4125	14.5	32	t-76
Arnett (9)	212	2248	10.6	10	t-75
Marconi (10)	136	1327	9.8	9	63
Kreitling (6)	123	1775	14.43	16	53
Bull (4)	81	684	8.4	3	52
Sayers (1)	29	507	17.5	6	t-80
Bivins (6)	25	232	9.3	3	t-52
J. Jones (1)	21	350	16.7	4	54
Gordon (1)	13	279	21.5	3	51
Livingston (2)	13	134	10.3	0	30
Caroline (10)	6	111	18.5	1	t-58
Lee (10)	1	16	16	0	16

K.O. Ret.	No.	Yds.	Ave.	T.D.	Long
Arnett (9)	124	3071	24.8	2	t-105
Bivins (6)	62	1531	24.7	2	78
J. Morris (8)	54	1267	23.5	0	58
Taylor (5)	24	595	24.8	0	60
Sayers (1)	21	660	31.4	1	t-96
Bull (4)	18	384	21.3	0	35
Gordon (1)	14	242	17.3	0	41
Caroline (10)	12	232	19.4	0	27
Livingston (2)	8	233	29.1	1	t-86
Marconi (10)	6	57	9.5	0	21
Petitbon (7)	5	69	13.8	0	28
Whitsell (8)	3	63	21.0	0	27
Atkins (13)	1	2	2.0	0	2
Kurek (1)	1-11;	Johnson (3)	1-10;	Purnell (2)	1-9;
	O'Bradovich (4)	1-8;	Pyle (5)	and Leclerc (6)	1-0 each.

Punt. Ret.	No.	Yds.	Ave.	T.D.	Long
Arnett (9)	105	923	8.8	1	t-71
J. Morris (8)	100	869	8.7	1	t-78
Sayers (1)	16	238	14.9	1	t-85
Taylor (5)	15	66	4.4	1	t-19
Petitbon (7)	11	103	9.4	0	22
Caroline (10)	8	49	6.1	0	29
Gordon (1)	1	-3

Scoring	TD	XP	FG	Pts.
J. Jones (1)	4	0	0	24
Taylor (5)	4	0	0	24
Petitbon (7)	3	0	0	18
Livingston (2)	3	0	0	18
Gordon (1)	3	0	0	18
Fortunato (11)	2	0	0	12
Whitsell (8)	2	0	0	12
McRae (4)	2	0	0	12

Opponents Fumbles Recovered

Fortunato, 19; Caroline, 10; Petitbon, Atkins and Whitsell, 7 each; O'Bradovich, Taylor and Butkus, 6 each; Leclerc, Evey and McRae, 4 each; Kilcullen, 3; Rabold and Bivins, 2 each; Reilly, Marconi, Johnson, Wetoska, Ditka and Budka, 1 each.

All-Time Team Records

*—Indicates National Football League record or share of record.

OUTSTANDING ACHIEVEMENTS

World championships—eight—Undisputed firsts in 1921 and 1932; won playoffs in 1933, 1940, 1941, 1943, 1946 and 1963. Tied Akron for first in 1920.

*—Most western championships—twelve—1921, 1932, 1933, 1934, 1937, 1940, 1941, 1942, 1943, 1946, 1956, 1963. (Tied Los Angeles in 1950 but lost conference playoff.)

*—Most games won, regular schedule—369—(Plus six championship playoff victories and one divisional playoff win.)

*—Most points scored, regular schedule—11,790 (Plus 259 points in nine championship playoff games and 47 in two divisional playoffs).

*—Most consecutive victories—18 twice—1933-1934 and 1941-1942.

*—Most seasons led scoring—9—1934, 1935, 1939, 1941, 1942, 1943, 1946, 1947, 1956.

*—Most seasons led total yards (rushing, passing)—12—1932, 1934, 1935, 1939, 1941, 1942, 1943, 1944, 1947, 1949, 1955, 1956.

*—Most seasons led rushing—10—1932, 1934, 1935, 1939, 1940, 1941, 1942, 1951, 1955, 1956.

*—Most seasons led passing yardage—8—1932, 1939, 1941, 1943, 1945, 1949, 1954, 1964.

*—Most seasons led, first downs—7—1935, 1941, 1943, 1945, 1948, 1949, 1956.

NFL SCHEDULE (1920-1965)

W	L	T	Pts.	O.Pts.
369	158	38	11,690	7,452

ALL GAMES

(Including preseason and playoffs)

545	221	44	16,877	10,603
-----	-----	----	--------	--------

CHAMPIONSHIP PLAYOFFS

W	L	T	Pts.	O.Pts.
6	4	0	259	194

PRESEASON ONLY

(Including non-league opponents)

168	58	6	4,871	2,919
-----	----	---	-------	-------

*—Undefeated and untied seasons—two—13-0-0 in 1934; 11-0-0 in 1942.

*—Only one loss in a season—9—Won, lost, tied: 10-1-2 in 1920; 9-1-1 in 1921; 6-1-4 in 1924; 12-1-3 in 1926; 7-1-6 in 1932; 9-1-1 in 1937; 10-1-0 in 1941; 8-1-1 in 1943; 11-1-2 in 1963.

Outstanding performances (both regular schedule and preseason results)—47-3-1 in 1941, 1942, 1943; 57-5-9 in 1932, 1933, 1934. From Nov. 19, 1933 until Dec. 9, 1934, Bears had a 33-game undefeated streak (32 victories and a 0-0 tie with College All Stars) including regular season, play-off and pre-season or non-league games. Streak began with 17-14 win over Portsmouth and ended with 13-30 defeat by New York Giants in 1934 world championship game.

Highs and Lows:

Most games, season (regular, preseason)	29 in 1925	19	7	3	401	159
Most games, season (regular only)	17 in 1925	9	5	3	158	196
Fewest games, season (regular, preseason)	12 in 1921	10	1	1	163	43
	12 in 1922	9	3	0	123	44
Fewest games, season (regular only)	11 in 1924	6	1	4	122	44

All-Time Team Records (Continued)

OFFENSE

Total

Most yards, season—5,053 in 1947 (3,093 passing; 1,960 rushing).

Most yards, game, 682 vs. New York Giants Nov. 14, 1943 (488 passing; 194 rushing).

Most first downs, season—263 in 1947.

Most first downs, game—30 vs. New York Yankees Dec. 9, 1951.

*—Most first downs by penalty, game—9—vs. Cleveland Nov. 25, 1951.

*—Most first downs by penalty, season—32 in 1963.

Forward Passing

Most yards, season—3,104 in 1954.

Most yards, game 488 vs. New York Giants Nov. 14, 1943 (22 completions, 7 touchdowns).

Most first downs, season—144 in 1954.

*—Most completions, season—282 in 1964. (3,056 yds.)

*—Most attempts, season—494 in 1964.

Most completions, game—34 vs. New York Giants Oct. 23, 1949.

Most attempts, game—59 vs. New York Giants Oct. 23, 1949.

Fewest passes intercepted by opponents, season—11 in 1941 (196 attempts); 12 in 1965 (361 attempts).

Most touchdowns, season—29 in 1947; 28 in 1943.

*—Most touchdowns, game—7 vs. New York Giants Nov. 14, 1943. (Tied with Philadelphia vs. Washington in 1954; New York vs. Washington, 1962).

Rushing

Most yards, season—2,835 in 1934.

Most yards, game—408 vs. Brooklyn Oct. 20, 1935.

Most first downs, season—134 in 1948; 132 in 1965.

Most touchdowns, season—31 in 1941.

*—Most touchdowns, game—6 vs. Detroit Oct. 19, 1941. (This record is shared with many other NFL teams).

*—Most attempts, game—72—vs. Brooklyn Oct. 20, 1935.

Scoring

Most points after touchdowns, season—52 in 1965.

Most points after touchdowns, game—8 twice, vs. New York Giants Nov. 14, 1943; vs. Washington Oct. 26, 1947.

Most field goals, season—14 twice—1963 and 1957.

Most points, season—409 in 1965.

Most consecutive games scoring—145—1946 to 1958.

Most points, game—61 vs. San Francisco (20) Dec. 12, 1965. Other high scores: 58, Baltimore, 1956; 57, Baltimore, 1962; 56, Washington, 1947 and New York Giants, 1943; 53, Chicago Cardinals, 1941; 52, Chicago Cardinals, 1949; Green Bay, 1955, Los Angeles, 1963; 51, Boston Yanks, 1948.

Most touchdowns, season—56 in 1941 (31 rushing; 19 pass receiving; 2 punt returns; one kickoff return; three pass interceptions).

Most touchdowns, game—9 vs. San Francisco, Dec. 12, 1965. 8 in a game four times: vs. Baltimore twice, 1962-1956; Washington, 1947; New York, 1943.

Widest margin—57-0 vs. Baltimore, 1962. (NFL playoff: 73-0 over Washington, 1940)

All-Time Team Records (Continued)

Kicking

- *—Most yards punt returns, season—781 in 1948.
- *—Most kickoff returns, game—10—vs. Chicago Cardinals Nov. 27, 1955. Tied with New York Giants, 1948; New York Yankees, 1950.
- *—Fewest punts, season—32 in 1941.
- *—Most punts, game—17 vs. Green Bay Oct. 22, 1933.
- *—Most touchdowns kickoff returns, game—2—vs. Green Bay Nov. 9, 1952.
- Most punt returns, season—60 in 1950.
- Most punt returns, game—11 vs. Chicago Cardinals Oct. 8, 1950.
- Most yards kickoff returns, game—304—vs. Green Bay Nov. 9, 1952.

* * *

Penalties

- *—Most times led league most penalties—14—1941-'44; inclusive; 1946-'49 inclusive; 1951; 1959-'61 inclusive; 1963; 1965.
- *—Most, season—122 in 1948 for 1,068 yards (Tied with Washington, also 122 in 1948 for 1,100 yards).
- *—Most penalty yards, season—1,107 in 1951 (118 penalties).
- *—Most, game—22 for 170 yards vs. Philadelphia Nov. 26, 1944 (Tied with Brooklyn, 22 for 168 yards in 1944).
- Most penalty yards, game—170 vs. Philadelphia Nov. 26, 1944.
- Most opp., game—21—Cleveland Nov. 25, 1951.
- *—Most opp. penalty yards, game—209—Cleveland, Nov. 25, 1951.

DEFENSE

Opponents Totals

Fewest points, season—1920-1939 period: 7 in 1920 (10-1-2 record); 1940-1965



Mike Ditka (89) gains twelve on pass completion against Giants at New York with Jim Carroll (60) and Henry Carr halting him.

All-Time Team Records (Continued)

period: 84 in 1942 (11-0-0 record).
Most points, season—379 in 1964.
Fewest net yards, season—1,703 in 1942 (519 rushing; 1,184 passing).
Fewest first downs, season—98 in 1942.
Most net yards, season—4,485 in 1964. (1,863 rushing, 2,622 passing).
Most first downs, season, 249 in 1964.

Rushing

*—Fewest yards, season—519 in 1942.
*Fewest yards, game—minus 36 by Philadelphia Nov. 19, 1939.
*—Fewest first downs, season—35 in 1942.
Fewest touchdowns allowed, season—3 in 1942.
Most yards, season—2,100 in 1955.
Most yards, game—406 by Green Bay Nov. 6, 1955.
Most first downs rushing, season—108 in 1962.
Most attempts, season—574 in 1950.

* * *

Forward Passing

Fewest yards, season—980 in 1943.
Most yards, season—2,797 in 1961.
Fewest yards, game—minus 1 by Pittsburgh Nov. 25, 1945. (Two completions in 20 attempts).
*—Fewest first downs, season—33 in 1943.
Most first downs, season—136 in 1965.
Fewest completions, season—64 in 1943 (203 attempts).
Most completions, season—217 out of 444 attempts in 1965.
Most intercepted, season—36 in 1963. (537 yards return, four touchdowns).
Most yards returned interceptions, season—556 in 1941. (34 interceptions).
Most touchdown interceptions, season—4 twice. (One each by Richie Petitbon, Roosevelt Taylor, Bennie McRae and Dave Whitsell in 1963. Two by Gerald Weatherly, one each by John Hoffman and John O'Quinn in 1950.)
Most interceptions, game—7 twice, vs. Detroit Nov. 22, 1942 and Green Bay Sept. 22, 1940.
Fewest interceptions, season—10 twice—1964 (opp. att. 366); 1960 (opp. att. 291.)

* * *

Fumbles

Most opponents recovered, season—26 of 44 in 1952.
Most own recovered, season—19 of 35 in 1946.
Most recovered, own and opponents, season—41 twice, out of 83 in 1952 and of 73 in 1946.
Fewest recovered, own and opponents, season—15 out of 49 in 1943.
Fewest opponents recovered, season—6 twice, out of 24 in 1945; 22 in 1943.
Fewest own recovered season—5 out of 23 in 1955.
*—Most recovered own and opponents, game—10—vs. Cardinals Sept. 11, 1938 (7 own; 3 opponents).
Most own recovered by opponents, season—19 of 37 in 1941.

All-Time Team Records (Continued)

Fewest own recovered by opponents, season—10 twice, out of 18 in 1956; out of 21 in 1945.

Fewest own, season—16 in 1963.

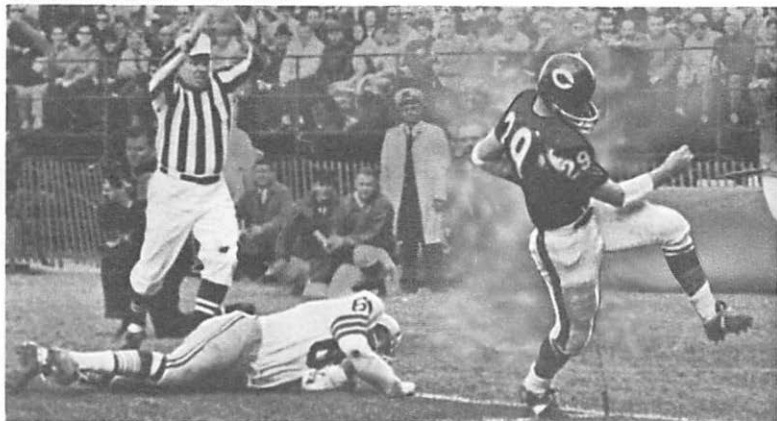

Ron Bull (29) tight-ropes way into end zone against Packers.

SNOW-SHOE

ATLAS[®]
WEATHERGARD[®]
TIRES



STANDARD OIL DIVISION
AMERICAN OIL COMPANY



All-Time Individual Records

LONGEST SINGLE GAINS

*—Run with recovered fumble—98 yards, TD—George Halas vs. Thorpe's Indians Nov. 4, 1923.

Run with intercepted pass—101 yards, TD, Richie Petitbon vs. Los Angeles Dec. 9, 1962.

Kickoff return—100 yards, TD—Don Bingham vs. Los Angeles Nov. 18, 1956.

Punt return—89 yards, TD—Ray "Scooter" McLean vs. Chicago Cardinals Oct. 11, 1942.

Rushing—82 yards, TD—Beattie Feathers vs. Pittsburgh, Oct. 10, 1934.

Completed pass—98 yards, TD—John Farrington from Bill Wade vs. Detroit, October 8, 1961.

TOTAL OFFENSE

Most yards, one game—336—Gale Sayers. 113 on nine rushes; 89 on two pass receptions; 134 on five punt returns; vs. San Francisco Dec. 12, 1965.

*—Highest average, one game—21 yds. on 16 attempts—Sayers. (See above).

Most yards, one season—2,272—Sayers. 867 on 166 rushes; 507 on 29 pass receptions; 238 on 16 punt returns; 660 on 21 kickoff returns.

RUSHING

Career

Most yards—5,657, Rick Casares, ten seasons (1955-'64 inclusive).

Most attempts—1,386, Casares.

Most touchdowns—49—Casares.

Most 100 yds. plus games—13—Casares.

Most punt returns—112—George McAfee, eight seasons. (1940-'41 and 1945-'50, inclusive).

Most yards punt returns—1,431—McAfee.

*—Highest average punt returns—12.8—McAfee (1,431 yards on 112 ret.)

Most kickoff returns—62—Charles Bivins, five seasons (1960-'64 inclusive).

Most yards kickoff returns—1,531—Bivins, five seasons.

One Season

Most yards—1,126—Casares, 1956.

Most attempts—234—Casares, 1956.

*—Highest average (100 or more attempts)—9.9—Beattie Feathers, 1,004 yards, 101 attempts, 1934.

Most touchdowns—14—Sayers, 1965.

Most 100 yds. plus games—7—Casares in 1956.

Most punt returns—33—McAfee, 1950 (284 yards return).

Most yards, punt returns—417—McAfee, 1948 (30 returns).

Most kickoff returns—25 Billy Martin, 1962; Bivins, 1961; Ron Drzewiecki, 1955 (1 TD).

Most yards kickoff returns—668—Bivins, 1961.

One Game

Most yards—190—Casares vs. Detroit, Dec. 16, 1956 (17 attempts).

Most punt returns—7—McAfee vs. Green Bay, Oct. 15, 1950.

All-Time Individual Records (Continued)

FORWARD PASSING

Career

Most completions—904—Sid Luckman, twelve seasons, 1939 through 1950. (Also 45 in one conference playoff and five championship games).

Most attempts—1,744—Luckman.

Most yards—14,683—Luckman (Also 711 in one playoff and five championship games).

Most touchdown passes—139—Luckman. (Also seven in one playoff and five championship games).

Best passing efficiency—51.8 percent—Luckman, twelve seasons. (Wade has 54.7 percent for five seasons with Bears, 1961-'65 inclusive. Including seven seasons with Los Angeles Rams, his NFL efficiency mark is 54.4.

Most consecutive games completing touchdown passes—19—Luckman, three games in 1942; ten in 1943; six in 1944.

One Season

Most completions—225, Bill Wade, 1962.

Most attempts—412, Wade, 1962.

Most yards—3,172, Wade, 1962.

Most touchdown passes—28—Luckman, 1943.

Fewest interceptions by opponents—6—Luckman, 1941 (119 attempts).

*—Most interceptions by opponents—31—Luckman, 1947 (323 attempts).

Best passing efficiency—61.9 percent—Rudy Bukich, 1964 (99 of 160).

*—Most consecutive passes completed—13—Bukich in 1964; 6 vs. San Francisco Nov. 22; 7 vs. Detroit Nov. 26. Tied record set in 1961 by Fran Tarkenton, Minnesota.

One Game

Most completions—33—Wade vs. Washington, Oct. 25, 1964.

Most attempts—57—Wade vs. Washington.

*—Most touchdown passes—7—Luckman vs. New York Giants Nov. 14, 1943 (21 completions for 433 yards). Tied by Adrian Burk, Philadelphia in 1954; Y. A. Tittle in 1962.

Most yards—468—Lujack vs. Chicago Cardinals Dec. 11, 1949 (24 completions, six touchdowns).

PASS RECEIVING

Career

Most caught—331—Johnny Morris, eight seasons, (1958-'65, inclusive).

Most touchdown passes—50—Ken Kavanaugh, eight seasons, 1940-'41 and 1945 through 1950.

Most yards—4,779—J. Morris, eight seasons, (1958-'65, inclusive).

Most consecutive games, touchdown passes—7—Kavanaugh in 1947.

One Season

*—Most caught—93—J. Morris, 1964 (ten touchdowns; 1,200 yards).

Most touchdown passes—13—Kavanaugh, 1947. (Caught 32; 818 yards).

Most yards—1,200—J. Morris, 1964.

All-Time Individual Records (Continued)

One Game

Most caught—14—Keane vs. New York Giants Oct. 23, 1949 (193 yards).

Most touchdown passes—4 twice—Mike Ditka vs. Los Angeles Oct. 13, 1963. (13, 25, 2 and 14 yards). Hill vs. San Francisco Oct. 31, 1954 (47, 21, 11 and 66 yards).

Most yards—214—Hill vs. San Francisco Oct. 31, 1954 (caught seven).

OPPONENTS PASSES INTERCEPTED

Most one season—9—by Taylor for 172 yards return, one touchdown in 1963.

Most career—26—Petitbon, seven seasons (1959-'65, inclusive).

Most yards returned career—518—Petitbon.

Most yards returned season—212—Petitbon, 1962. (6 interceptions).

PUNTING

Best average, career 44.84—Bobby Joe Green (Pittsburgh, 1960-'61; Bears, (1962-'65; average with Bears only, 44.78 on 262 punts).

Best average, one season—47.2—George Gulyanics, 29 punts in 1949.

Longest single punt—79 yards—McAfee (left-footed kicker) 1940.

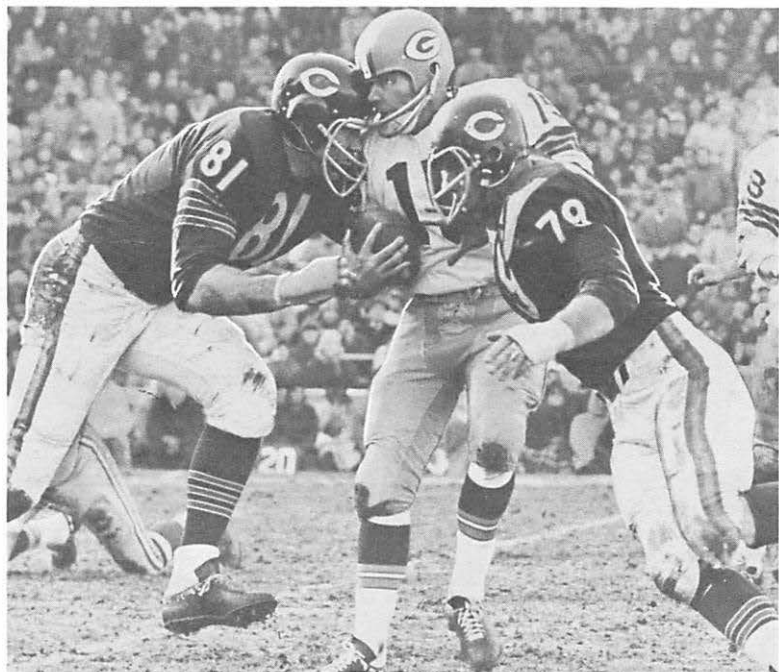

Bears' defensive ends—Doug Atkins (81) and Dick Evey (79)—apply pincers movement on Packers' Bart Starr (15).

All-Time Individual Records (Continued)

SCORING

Career

- Most touchdowns—59—Carares, ten seasons (1955-'64); 49 on runs, 10 on passes.
Most total points—541—Blanda, ten seasons (1949-1958) 247 extra points; 88 field goals; five touchdown runs.
Most extra points—247—Blanda (250 attempts).
Most field goals—88—Blanda, 201 attempts. (Longest 49 yards three times, 1952, 1955, 1957).
Most consecutive points after touchdowns—156—Blanda, 53 games (8 games in 1951; 11 in 1952; 12 in 1953; 7 in 1954; 11 in 1955; 4 in 1956).
*—Most TDS recovering own team's fumbles—2 each—Kavanaugh (1948 and 1950); Mike Ditka (1962 and 1964).
Most times led NFL in field goals—4 seasons—Jack Manders (1933-'34, 1936-'37).
Longest field goal, place kick—52 yards—Lee Artoe vs. New York Giants Oct. 27, 1940.

One Season

- *—Most touchdowns—22—Sayers, 1965, 14 rushing; 6 pass receptions; 2 kick returns.
*—Most touchdowns in rookie season—22—Sayers (Old record, 13, Bill Howton, Green Bay, in 1952).
Most points—132—Sayers, 1965; 14 touchdowns rushing; 6 pass receiving; 2 kick returns.
*—Most points in rookie season—132—Sayers (Old record, 128, Doak Walker, Detroit, in 1950).
Most extra points—Leclerc 52 (52 attempts) 1965.
Most field goals—14—Blanda, 1957.
Most extra point attempts—52 each—Leclerc, 1965; McLean, 1947.
*—Most touchdowns on recovered opp. fumbles—2—Fred Evans, 1948; tied with five others.

One Game

- *—Most touchdowns—6—Sayers, vs. San Francisco Dec. 12, 1965; 21-yd. run; 7-yd. run; 50-yd. run; 1-yd. run; 80-yd. pass reception; 85-yd. punt return. 4 in a game six times—Sayers, 1965; Ditka, 1963; Casares twice, 1965 and 1959; Galimore, 1957; Hill, 1954.
*—Most field goals—5—Roger Leclerc vs. Detroit, Dec. 3, 1961, on kicks of 12 yards (twice), 15 yards, 30 yards and 42 yards. Tied NFL record set by Ernie Nevers in 1926; equalled by Bob Waterfield in 1951 and Jim Bakken in 1964.
Most extra points—8—Bob Snyder vs. New York Nov. 14, 1943.
Most field goals attempted, game—7—Leclerc vs. Green Bay Nov. 17, 1963 (Made 4).

LENGTH OF SERVICE

- *—Most years head coach—38—George Halas, 1920 through 1929; 1933-1942 (retired Nov. 1, 1942 to re-enter U. S. Navy); 1946-1955; 1958-1965.
Most years as active player—14—Bill George, linebacker, 1952 through 1965.

Bears' World Championship Playoff Records

TEAM

- Most playoff games won—6.—Tied with Green Bay Packers.
- Most points in a quarter—Both Dec. 8, 1940 vs. Washington Redskins; 21 points in first quarter; 26 in third.
- Most yards gained, one game—501—vs. Washington, Dec. 8, 1940.
- Most yards rushing, one game—382—vs. Washington, Dec. 8, 1940.
- Most yards rushing, all playoffs—1,451—Ten games.
- Most attempts rushing all playoffs—434—Ten games.
- Most passes intercepted by, all playoffs—34—Ten games.
- Most passes intercepted by, one game—8—vs. Washington, Dec. 8, 1940.
- Most yards interceptions returned, all playoffs—426—Ten games.
- Fewest punts, one game—2 twice—vs. Washington Dec. 8, 1940; Giants Dec. 21, 1941.
- Most kickoffs returned, one game—9—vs. Giants, Dec. 30, 1956.
- Most own fumbles recovered, one game—4 twice (out of 4)—vs. Giants Dec. 9, 1934; vs. Washington Dec. 12, 1937.
- Most opponents fumbles recovered, all playoffs—14—Ten games.
- Most yards penalized one game—102—vs. Giants Dec. 15, 1946 (9 penalties).
- Most penalties, all playoffs—59 for 505 yards—Ten games.
- Most points scored, one game—73—vs. Washington (0) Dec. 8, 1940.
- Most points scored, all playoffs—259—Ten games.
- Most touchdowns, one game—11—vs. Washington Dec. 8, 1940.
- Most touchdowns, all playoffs—34—Ten games.
- Most touchdowns rushing, one game—7—vs. Washington, Dec. 8, 1940.
- Most touchdowns rushing, all playoffs—17—Ten games.
- Most touchdowns passing, one game—5—vs. Washington Dec. 26, 1943. (Tied with Detroit, 1957).
- Most extra points, all playoffs—28—Ten games.
- Most field goals, one game—3—twice—vs. Giants Dec. 17, 1933 and Dec. 21, 1941. (Tied with Cleveland, 1953; New York, 1959; Green Bay, 1961-'62-'65).
- Most field goals attempted, all playoffs—19—Made 9; Ten games.
- Most touchdowns by interceptions, all playoffs—4.

INDIVIDUAL

- Most touchdown passes, one game—5—Sid Luckman vs. Washington Dec. 26, 1943.
- Most passes intercepted by, all playoffs—4—Bulldog Turner, 5 games. (Tied with two).
- Most kickoff returns, one game—7—Don Bingham vs. New York Dec. 30, 1956.
- Most punt returns, all playoffs—8—Keith Molesworth, 3 games.
- Most punt returns, one game—4—Molesworth, 1934. Tied with four others.
- Most field goals, one game—3—Jack Manders vs. New York Dec. 17, 1933. (16, 40, 18 yds.); Bob Snyder vs. New York Dec. 21, 1941; (14, 39, 37 yds.) Tied with

World Championship Records (Continued)

six others.

Most games won by a coach—5—George Halas (1933, '40, '41, '46, '63)

Most games on winning team—4—George Musso, 1933, '40, '41, '43; following 1940-'41, '43, '46 each—Danny Fortmann, Sid Luckman, Ray McLean, Bill Osmanski, Clyde ("Bulldog") Turner, George Wilson; (Tied by others in NFL: Lou Groza, Cleveland, 1950-'54-'55-'57; Frank Gatski, Cleveland, 1950-'54-'55; Detroit, 1957; Jim Martin, Cleveland, 1950; Detroit, 1952, '53, '57)

Most touchdowns by interception, one game—1—Hamp Pool, George McAfee, "Bulldog" Turner, all in 1940; Dante Magnani, 1946. Tied with three others.

Most punt returns, one game—4—Molesworth, 1934. Tied with four others.

Longest gain, fumble recovery—50 yards—Lee Artoe, 1942. (Touchdown)



The Pro Bowl Game

The West holds a 10-6 edge on the East in the All Star Pro Bowl game in Los Angeles sponsored by the National Football League in cooperation with the Los Angeles Publishers Association. Coaches from the respective conferences lead squads composed of star players from the West and the East.

Every National Football League coach selects first and second offensive and defensive elevens from among players on the six other teams in his particular conference. He cannot vote for his own players. The NFL Commissioner and the Pro Bowl Committee each selects first and second offensive and defensive squads from each conference. The final selections are made on a basis of two points for a first team choice, one for a second. That means a unanimous selection would be worth sixteen points. Past scores:

1951 East, 28-27	1955 West, 26-19	1959 East, 28-21	1963 East, 30-20
1952 West, 30-13	1956 East, 31-30	1960 West, 38-21	1964 West, 31-17
1953 West, 27-7	1957 West, 19-10	1961 West, 35-31	1965 West, 34-14
1954 East, 20-9	1958 West, 26-7	1962 West, 31-30	1966 East, 36-7

These Bears have been members of past West squads:

ENDS—Doug Atkins, 1958-'64, inclusive; and 1966; Harlon Hill, 1955-'57, inclusive; John Hoffman, 1954-'56, inclusive; Gene Schroeder, 1953; Ed Sprinkle, 1951-'53 inclusive and 1955; and Mike Ditka, 1962-'66, inclusive.

TACKLES—Bill Bishop, 1955; George Connor, 1951-'54, inclusive; Fred Davis, 1951; Kline Gilbert, 1958; Bill Wightkin, 1956; Fred Williams, 1953-'54 and 1959-'60.

GUARDS—Dick Barwegan, 1951-'53, inclusive; Ray Bray, 1951-'52; Joe Fortunato, 1959, 1963-'66, inclusive; Bill George 1955-'62, inclusive; Stan Jones, 1956-'62, inclusive; Dick Butkus, 1966.

CENTERS—"Bulldog" Turner, 1951-'52; Larry Strickland, 1957; Mike Pyle, 1964.

QUARTERBACKS—Ed Brown, 1956-'57; John Lujack, 1951-'52; Bill Wade, 1964.

HALFBACKS—Erich Barnes, 1960; J. C. Caroline, 1957; Willie Galimore, 1959; Don Kindt, 1954; Johnny Morris, 1961 and *1965; Richie Petitbon, 1963-'64; Roosevelt Taylor, 1964; Gale Sayers, 1966. *Morris named to squad but did not play because of injury.

FULLBACKS—Rick Casares, 1956-'60 inclusive; John Dottley, 1952; Joe Marconi, 1964.

Annual Individual Leaders

PASSING					PASS RECEIVING					
Year	Player	Att.	Comp.	Yds.	TD	Int.	Player	No.	Yds.	TD
1965	Bukich	312	176	2,641	20	9	J. Morris	53	846	4
1964	Bukich	160	99	1,099	12	7	J. Morris	93	1,200	10
1963	Wade	356	192	2,301	15	12	Ditka	59	794	8
1962	Wade	412	225	3,172	18	24	Ditka	58	904	5
							(Tie) J. Morris	58	889	5
1961	Wade	250	193	2,258	22	13	Ditka	56	1,076	12
1960	Brown	149	59	1,079	7	11	Dewveall	43	804	3
1959	Brown	247	125	1,881	13	10	Dooley	41	580	3
1958	Brown	218	102	1,418	10	17	McCall	35	517	8
1957	Brown	185	84	1,321	6	16	Dooley	37	530	1
1956	Brown	168	96	1,667	11	12	Hill	47	1,128	11
1955	Brown	164	85	1,307	9	10	Hill	42	789	9
1954	Bratkowski	130	67	1,087	8	17	Hill	45	1,124	12
1953	Blanda	362	169	2,164	14	24	Dooley	53	841	4
1952	Romanik	126	49	772	4	11	Schroeder	39	660	6
1951	Lujack	176	85	1,295	3	8	Hoffman	28	394	2
1950	Lujack	254	121	1,731	4	21	Keane	36	433	0
1949	Lujack	312	162	2,658	23	22	Keane	47	696	6
1948	Luckman	163	89	1,047	13	14	Keane	30	414	3
1947	Luckman	323	176	2,712	24	31	Keane	64	910	10
1946	Luckman	229	110	1,826	17	16	Kavanaugh	18	337	5
1945	Luckman	217	117	1,725	14	10	Wilson	28	259	3
1944	Luckman	143	71	1,018	11	11	Wilson	24	265	4
1943	Luckman	202	110	2,194	28	12	Clark	23	535	7
1942	Luckman	105	57	1,023	10	13	McLean	19	571	8
1941	Luckman	119	68	1,181	9	6	Plasman	14	283	0
1940	Luckman	105	48	941	6	9	Kavanaugh	12	276	3
1939	Masterson	113	44	914	5	9	Plasman	19	403	3
1938	Masterson	112	46	848	7	9	Karr	14	253	4
1937	Masterson	72	26	615	6	7	McDonald	11	179	4
1936	Molesworth	31	15	188	4	4	Hewitt	15	358	0
1935	Masterson	44	18	456	5	4	Johnsos	19	298	4
1934	Ronzani	32	15	150	3	0	Hewitt	10	151	5
1933	Molesworth	50	19	433	3	4	Hewitt	16	273	2
1932	Johnsos	24	321	2

RUSHING					SCORING				
Year	Player	Yds.	Att.	TD	Player	TD	P.A.T.	FG.	Pts.
1965	Sayers	867	166	14	Sayers	22	0	0	132
1964	Arnett	400	119	1	J. Morris	10	0	0	60
1963	Marconi	446	118	2	Ditka	8	0	0	48
1962	Marconi	406	89	5	Leclerc	0	36	13	75
1961	Galimore	707	153	4	Ditka	12	0	0	72
1960	Casares	566	160	5	Aveni	0	23	7	44
1959	Casares	699	177	10	Casares	12	0	0	72
1958	Casares	651	176	2	Galimore	12	0	0	72
1957	Casares	700	204	6	Blanda	1	23	14	71
1956	Casares	1,126	234	12	Casares	14	0	0	84
1955	Casares	672	125	4	Blanda	2	37	11	82
1954	Jagade	498	157	3	Hill	12	0	0	72
1953	Morrison	307	95	2	Blanda	0	27	7	48
1952	Morrison	367	95	3	Blanda	1	30	6	54
1951	Dottley	670	127	3	Lujack	7	10	0	52
1950	Gulyanics	571	146	2	Lujack	11	34	3	109
1949	Gulyanics	452	102	5	Lujack	2	42	1	57
1948	Gulyanics	439	119	4	Lujack	1	44	0	50
1947	J. Osmanski	328	64	1	Kavanaugh	13	0	0	78
1946	Gallarneau	476	112	7	Gallarneau	8	0	0	48
1945	Margarita	497	112	3	Kavanaugh	6	0	0	36
1944	Margarita	463	88	4	McLean	7	0	0	42
1943	Clark	556	120	3	Clark	10	0	0	60
1942	Famiglietti	503	118	8	McLean	9	0	0	54
1941	McAfee	474	65	9	McAfee	12	0	0	72
1940	Nolting	373	78	2	McLean	4	1	0	25
1939	W. Osmanski	699	121	8	Manders	4	17	3	50
1938	Nolting	297	63	2	Manders	3	10	3	37
1937	(Tie) Francis	297	85	3					

Annual Individual Leaders (Continued)

RUSHING			
Year	Player	No.	Yds.
1937	Nolting	424	106
1936	Nagurski	529	122
1935	Ronzani	356	79
1934	Feathers	1,004	101
1933	Nagurski	553	128

SCORING			
Player	No.	Yds.	Points
Manders	5	15	8
Manders	4	17	7
Karr	6	0	0
Manders	3	31	10
Manders	0	15	6

INTERCEPTIONS			
Year	Player	No.	Yds.
1965	Butkus	5	84
1964	Tied: Caroline, 2-84; Whitsell, 2-57; Taylor, 2-45; McRae, 2-44; George 2-28.		

1963	Taylor	9	172
1962	Petitbon	6	212
1961	Whitsell	6	123
1960	Caroline	3	31
1959	Barnes	5	67
1958	Sumner	6	67
1957	Johnson	4	36
1956	Caroline	6	182

1955	Sumner	7	162
1954	Whitman	5	117
1953	Kindt	6	172
1952	Dooley	5	30
1951	Schroeder	5	62
1950	H. Davis	5	59
1949	McAfee	6	76
1948	Lujack	8	131
1947	Mullins	6	113
1946	Farris	4	43
1945	Margarita	6	79
1944	Grygo	4	79
1943	Clark	5	32
1942	Turner	8	96
1941	McAfee	6	78

KICKOFF RETURNS			
Year	Player	No.	Yds.
1965	Sayers	21	660
1964	Martin	24	534
1963	Bull	7	105
1962	Martin	25	515
1961	Bivins	25	668
1960	Galimore	12	292
1959	J. Morris	17	438
1958	J. Morris	16	399
1957	Drzewiecki	13	315
1956	Bingham	17	444
1955	Drzewiecki	25	591
1954	Jagade	11	195
1953	Macon	13	373
1952	Macon	9	299
1951	Morrison	13	353
1950	Hunsinger	23	343
1949	Dreyer	13	338
1948	Minini	12	370
1947	Minini	11	261
1946	W. Osmanski	8	203
1945	Margarita	10	155
1944	Margarita	12	279
1943	Clark	13	326
1942	Gallarneau	6	151
1941

PUNT RETURNS			
Player	No.	Yds.	Ave.
Sayers	16	238	
Arnett	19	188	

J. Morris	16	164	
J. Morris	20	208	
J. Morris	23	155	
J. Morris	13	75	
J. Morris	14	171	
J. Morris	14	96	
Drzewiecki	22	64	
Jeter	6	66	
R. Smith (tie)	6	65	
Drzewiecki	20	100	
Stone	14	40	
Macon	17	68	
White	23	117	
White	14	131	
McAfee	33	284	
McAfee	24	279	
McAfee	30	417	
McAfee	18	261	
Gallarneau	10	99	
Margarita	7	66	
Grygo	11	100	
Clark	10	158	
Gallarneau	9	101	
Swisher	7	101	

PUNTING			
Player	No.	Yds.	Ave.
Green	58	42.7	
Green	71	44.5	
Green	64	46.5	
Green	69	43.7	
Brown	58	42.2	
Brown	56	39.8	
Brown	64	41.2	
Brown	27	42.2	
Brown	34	40.1	
Brown	42	39.1	
Brown	44	40.1	
Bratkowski	39	41.0	
Morrison	65	42.6	
Morrison	64	42.3	
Morrison	57	39.0	
Morrison	57	43.3	
Gulyanics	29	47.2	
Gulyanics	55	44.2	
Gulyanics	23	44.8	
Luckman	33	37.4	
Luckman	36	36.0	
McEnulty	25	39.8	
Luckman	20	34.2	
Luckman	34	35.9	
Luckman	24	40.6	
Luckman	13	41.0	

(Records not kept on interceptions, punt and kickoff returns prior to 1941. Punting records previous to that year: Luckman 27 for 42 average in 1940 and 27 for 44 in 1939.)

Pro Football Hall of Fame

- SAMMY BAUGH, 1937-1952; Washington Redskins quarterback.
BERT BELL, 1946-1959; NFL commissioner; previously coach-owner of Philadelphia Eagles.
JOE CARR, 1921-1939; first commissioner.
GUY CHAMBERLAIN, 1919-1928; end and coach, Canton Bulldogs, Cleveland, Frankford Yellowjackets, Bears and Cardinals.
DUTCH CLARK, 1931-1938; Portsmouth Spartans and Detroit Lions quarterback.
JIMMY CONZELMAN, 1920, Bears halfback; later through 1947, coached Rock Island, Providence and Chicago Cardinals.
PADDY DRISCOLL, 1919-1931; halfback, Cardinals and Bears; 1941-1966; assistant coach, Bears.
BILL DUDLEY, 1942-1953; halfback, Pittsburgh, Detroit and Washington.
DR. DANIEL F. FORTMANN, 1936-1946; guard, Bears.
OTTO GRAHAM, 1946-1955; quarterback, Cleveland Browns.
RED GRANGE, 1925-1926 and 1929-1937, Bears halfback; 1927-1928; New York Yankees, halfback.
JOE GUYON, 1921-1927; halfback, Cleveland, Oorang Indians, Rock Island, Kansas City and New York Giants.
GEORGE HALAS, 1920-1966; player, coach, founder and still owner of Bears.
ED HEALEY, 1920-1922; Rock Island; 1923-1927, Bears, tackle.
MEL HEIN, 1931-1945, New York Giants center.
PETE (FATS) HENRY, 1920-1930; Canton, Akron, New York Giants, Pottsville, Maroons, Pittsburgh Steelers, tackle.
ARNIE HERBER, 1930-1945; halfback, Green Bay and New York Giants.
CLARK HINKLE, 1932-1941; Green Bay Packers fullback.
CAL HUBBARD, 1927-1936; Giants, Green Bay, Pittsburgh tackle.
DON HUTSON, 1935-1945; Green Bay Packers end.
WALT KIESLING, 1927-1938, guard, Duluth, Pottsville, Boston Braves, Chicago Cardinals, Bears, Green Bay; coach, Pittsburgh Steelers, 1940-1944.
CURLEY LAMBEAU, 1919-1949, player, coach, founder, Green Bay Packers; 1950-1951, coach, Chicago Cardinals; 1952-1953, coach Washington Redskins.
SID LUCKMAN, 1939-1950; quarterback, Bears.
ROY (LINK) LYMAN, 1922-1934; Bears, Canton, Cleveland tackle.
TIM MARA, 1925-1959, founder New York Giants.
GEORGE PRESTON MARSHALL, 1932-1966, founder of Washington Redskins.
GEORGE McAFEE, 1940-1941 and 1945-1950, halfback, Bears.
MIKE MICHALSKE, 1927-1937; Green Bay, New York Yankees guard.
JOHNNY (BLOOD) McNALLY, 1925-1939; Milwaukee Badgers, Duluth Eskimos, Pottsville Maroons, Green Bay, Pittsburgh Steelers halfback.
BRONKO NAGURSKI, 1930-1937 and 1943, Bears fullback and tackle.
ERNIE NEVERS, 1926-1937; Duluth Eskimos, Chicago Cardinals fullback.
STEVE OWEN, 1924-1936, tackle, Kansas City and New York Giants; coach, Giants, 1931-1953.
HUGH (SHORTY) RAY, 1938-1952; NFL technical advisor and Supervisor of officials.
ARTHUR J. ROONEY, 1933-1966; founder and still owner, Pittsburgh Steelers.
JIM THORPE, 1915-1926; Canton Bulldogs, Oorang Indians, Cleveland Indians, Toledo Maroons, Rock Island, New York Giants, halfback.
GEORGE TRAFTON, 1920-1932; Bears center.
CLYDE (BULLDOG) TURNER, 1940-1952, center and linebacker, Bears.
STEVE VAN BUREN, 1944-1951; halfback, Philadelphia Eagles.
BOB WATERFIELD, 1945-1952; quarterback, Cleveland and Los Angeles Rams.

These Bear championship teams provided eight members for Hall of Fame—Danny Fortmann; Red Grange; George Halas; Sid Luckman; George McAfee; Bronko Nagurski; George Trafton; Bulldog Turner.

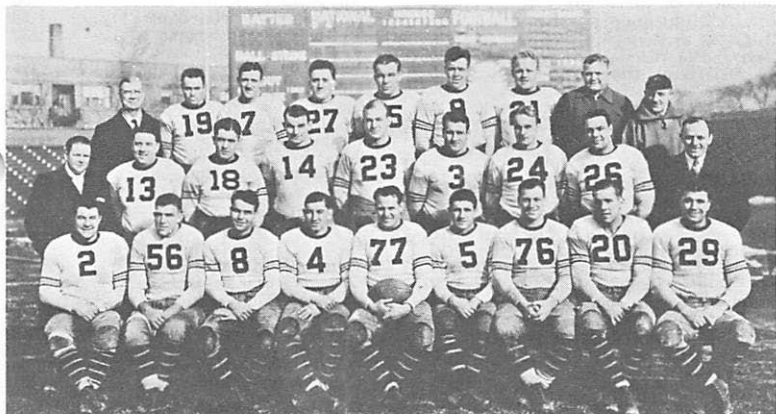

1932 WORLD CHAMPIONS

Front: Nesbitt, Hewitt, Brumbaugh, Molesworth, Grange, Corbett, Miller, Carlson, Kopcha.

Middle: Bidwill, Trafton, Murry, Burdick, Bergerson, Nagurski, Johnsos, Pearson, Halas.

Back: Dr. Davis, Tackwell, Sisk, Doehring, Buckler, Franklin, Engebretsen, Lotshaw, trainer, Jones. (Jack Manders absent when picture was taken.)



1940 WORLD CHAMPIONS

Front: Sherman, Snyder, Nowaskey, Fortmann, Clark, Wilson, Manske, McAfee, Manders, Luckman, McLean, Swisher, Baisi, Kolman.

Middle: Dr. Davis, Brumbaugh, Lotshaw, trainer; Torraine, Forte, Musso, Seigal, Martinovich, Turner, Nolting, Masterson, Osmanski, Anderson, Halas.

Back: Wysocki, equipment; Bausch, Pool, Stydahr, Kavanaugh, Mihal, Artoe, Plasman, Chesney, Famiglietti, Maniaci, Bray, Cole, trainer.

1966 National Football League Schedule

All times local, (Daylight or Standard) *—Game at Milwaukee

SATURDAY, SEPT. 10

*Baltimore vs. Green Bay*8:30

SUNDAY, SEPT. 11

CHICAGO at Detroit1:30
 Cleveland at Washington1:30
 Los Angeles at Atlanta1:30
 Minnesota at San Francisco1:00
 New York at Pittsburgh1:30
 Philadelphia at St. Louis1:00
 BYE—Dallas

FRIDAY, SEPT. 16

CHICAGO at Los Angeles8:15

SUNDAY, SEPT. 18

Atlanta at Philadelphia1:30
 Baltimore at Minnesota1:30
 Detroit at Pittsburgh1:30
 Green Bay at Cleveland1:30
 New York at Dallas1:30
 Washington at St. Louis1:00
 BYE—San Francisco

SUNDAY, SEPT. 25

Atlanta at Detroit1:30
 Los Angeles at Green Bay1:00
 Minnesota at Dallas1:30
 New York at Philadelphia1:30
 St. Louis at Cleveland1:30
 San Francisco at Baltimore2:00
 Washington at Pittsburgh1:30
 BYE—CHICAGO

FRIDAY, SEPT. 30

San Francisco at Los Angeles8:00

SUNDAY, OCT. 2

CHICAGO at Minnesota1:30
 Cleveland at New York1:30
 Dallas at Atlanta1:30
 Detroit at Green Bay1:00
 Pittsburgh at Washington1:30
 St. Louis at Philadelphia1:30
 BYE—Baltimore

SATURDAY, OCT. 8

Pittsburgh at Cleveland8:00

SUNDAY, OCT. 9

Baltimore at CHICAGO1:05
 Atlanta at Washington1:30
 Green Bay at San Francisco1:00
 Los Angeles at Detroit1:30
 New York at St. Louis1:00
 Philadelphia at Dallas1:30
 BYE—Minnesota

SUNDAY, OCT. 16

Green Bay at CHICAGO1:05
 Dallas at St. Louis1:00
 Detroit at Baltimore2:00
 Los Angeles at Minnesota1:30
 Philadelphia at Pittsburgh1:30
 San Francisco at Atlanta1:30
 Washington at New York1:30
 BYE—Cleveland

SUNDAY, OCT. 23

Los Angeles at CHICAGO1:05
 *Atlanta vs. Green Bay*1:00
 Dallas at Cleveland1:30

Detroit at San Francisco1:00
 Minnesota at Baltimore2:00
 Philadelphia at New York1:30
 St. Louis at Washington1:30
 BYE—Pittsburgh

SUNDAY, OCT. 30

Baltimore at Los Angeles1:00
 Cleveland at Atlanta1:30
 Green Bay at Detroit1:30
 Pittsburgh at Dallas1:30
 San Francisco at Minnesota1:30
 Washington at Philadelphia1:30

MONDAY, OCT. 31

CHICAGO at St. Louis8:30
 BYE—New York

SUNDAY, NOV. 6

Detroit at CHICAGO1:05
 Cleveland at Pittsburgh1:30
 Dallas at Philadelphia1:30
 Los Angeles at San Francisco1:00
 Minnesota at Green Bay3:00
 St. Louis at New York1:30
 Washington at Baltimore2:00
 BYE—Atlanta

SUNDAY, NOV. 13

San Francisco at CHICAGO1:05
 Baltimore at Atlanta1:30
 Dallas at Washington1:30
 Detroit at Minnesota1:30
 New York at Los Angeles1:00
 Philadelphia at Cleveland1:30
 St. Louis at Pittsburgh1:30
 BYE—Green Bay

SUNDAY, NOV. 20

CHICAGO at Green Bay1:00
 Atlanta at New York1:30
 Baltimore at Detroit1:30
 Dallas at Pittsburgh1:30
 Minnesota at Los Angeles1:00
 Philadelphia at San Francisco1:00
 Washington at Cleveland1:30
 BYE—St. Louis

THURSDAY, NOV. 24

(Thanksgiving)

San Francisco at Detroit12:15
 Cleveland at Dallas5:00

SUNDAY, NOV. 27

Atlanta at CHICAGO1:05
 Green Bay at Minnesota3:00
 Los Angeles at Baltimore2:00
 New York at Washington1:30
 Pittsburgh at St. Louis1:00
 BYE—Philadelphia

SUNDAY, DEC. 4

CHICAGO at Baltimore2:00
 Atlanta at Minnesota1:30
 Detroit at Los Angeles1:00
 New York at Cleveland1:30
 Pittsburgh at Philadelphia1:15
 St. Louis at Dallas3:00

(Continued on next page)

All-Time Offensive Leaders

FORWARD PASSING

	Att.	Comp.	Pct.	Yds.	TD	Int.
Sid Luckman (12)	1,744	904	.518	14,683	139	131
a-Bill Wade (5)	1,385	758	.547	7,935	68	64
a-Rudy Bukich (6)	551	315	.572	4,354	37	23
Johnny Lujack (4)	808	404	.500	6,295	41	55
Ed Brown (8)	1,246	607	.487	9,698	63	88
Zeke Bratkowski (4)	362	176	.486	2,588	18	37
George Blanda (10)	988	445	.450	5,936	48	70
Keith Molesworth (7)	213	83	.389	1,591	11	21
Bernie Masterson (7)	408	155	.380	3,372	33	43

a—Wade's record only for five seasons with Bears; Bukich's, six with Bears.

RUSHING

	Yds.	Att.	Ave.	TD		Yds.	Att.	Ave.	TD
Rick Casares (10)	5,657	1,386	4.08	49	Hugh Gallarneau (5)	1,421	343	4.14	28
Bronko Nagurski (9)	4,031	873	4.73	18	John Hoffman (8)	1,366	317	4.26	8
Willie Galimore (7)	2,985	670	4.46	26	Chuck Hunsinger (5)	1,342	323	4.15	6
Ray Nolting (8)	2,285	508	4.49	16	Joe Maniaci (4)	1,266	254	4.98	14
George Gulyanics (5)	2,077	507	4.09	19	Harry Clark (4)	1,209	262	4.61	11
Gary Famiglietti (8)	1,926	505	3.81	22	Gene Ronzani (8)	1,144	260	4.40	11
Beattie Feathers (4)	1,839	336	5.47	15	Julie Rykovich (3)	1,143	293	3.90	17
Bill Osmani (7)	1,752	382	4.69	20	John Dottley (3)	1,122	250	4.45	7
Keith Molesworth (7)	1,705	426	4.00	9	Bobby Watkins (3)	1,041	235	4.42	11
George McAfee (8)	1,685	341	4.94	25	Johnny Morris (7)	1,034	223	4.64	6
Jack Manders (8)	1,596	451	3.53	14	Fred Morrison (5)	1,022	285	3.58	6
Ron Bull (4)	1,504	407	3.70	6	b-Joe Marconi (4)	997	272	3.67	9

PASS RECEIVING

	No.	Yds.	TD		No.	Yds.	TD
J. Morris (8)	331	4,779	30	Ron Bull (4)	81	684	3
Ditka (5)	284	4,125	32	Joe Marconi (4)	75	865	6
Harlon Hill (8)	226	4,616	40	Ron Bull (3)	65	498	2
Jim Dooley (8)	211	3,172	16	*Luke Johnsos (8)	62	985	11
Jim Keane (6)	206	3,031	23	Dick Plasman (6)	56	1,083	7
Bill McColl (8)	201	2,815	25	John Farrington (4)	55	881	7
Rick Casares (10)	183	1,539	10	George Gulyanics (5)	52	600	2
Ken Kavanaugh (8)	162	3,622	50	Bill Hewitt (5)	50	907	9
John Hoffman (8)	135	2,861	9	Bill Karr (6)	48	1,042	22
Billy Stone (5)	112	1,698	14	Chuck Hunsinger (5)	45	478	6
George Wilson (10)	111	1,305	14	Hugh Gallarneau (5)	44	738	7
Ray McLean (8)	105	2,222	21	b—Marconi's records only for four seasons with Bears.			
Gene Schroeder (4)	100	1,751	12	* Johnsos record available only from 1932-1936.			
Willie Galimore (7)	87	1,201	10				
George McAfee (8)	85	1,357	10				

NFL Schedule (Continued)

*San Francisco vs. Green Bay*1:00
BYE—Washington

SATURDAY, DEC. 10

Green Bay at Baltimore3:15

SUNDAY, DEC. 11

CHICAGO at San Francisco1:00
Cleveland at Philadelphia1:15
Minnesota at Detroit1:30
Pittsburgh at New York1:30
St. Louis at Atlanta1:30
Washington at Dallas1:30
BYE—Los Angeles

SATURDAY, DEC. 17

Cleveland at St. Louis3:15

SUNDAY, DEC. 18

Minnesota at CHICAGO1:05
Baltimore at San Francisco1:00
Dallas at New York1:30
Green Bay at Los Angeles1:00
Philadelphia at Washington1:30
Pittsburgh at Atlanta1:30
BYE—Detroit

SUNDAY, JAN. 1, 1967

World Championship Game in Home City of Eastern Conference Champion.

SATURDAY, JAN. 7, 1967

Playoff Bowl in Miami, Fla.

SUNDAY, JAN. 15, 1967

Pro Bowl in Los Angeles

★ Bears All-League Selections ★

Official All-National Football League selections were inaugurated in 1931 and the Chicago Bears have been represented annually since. The all-NFL Bears are:

Red Grange (1931)
Luke Johnsos (1932)
Bill Hewitt (1933-'34)
Bronko Nagurski (1932-'33-'34)
Jules Carlson (1932)
Joe Kopcha (1933-'34-'35)
Beattie Feathers (1934)
George Musso (1935-'37)
Bill Karr (1935)
Joe Stydahar (1937-'38-'39-'40)
Danny Fortmann (1938-'39-'40-'41-'42)
Bill Osmanski (1939)
Bulldog Turner (1940-'41-'42-'43-'44-'46-'47-'48)
George McAfee (1941)
Sid Luckman (1941-'42-'43-'44-'45-'46-'47)
Lee Artoe (1942)
Gary Famiglietti (1942)
Dante Magnani (1943)
Harry Clark (1943)
Johnny Lujack (1950)

Ray Bray (1946-'48-'49)
Hugh Gallarneau (1946)
Ken Kavanaugh (1946-'47)
Jim Keane (1947)
Fred Davis (1947)
George Connor (1950-'51-'52-'53-'55)
(Both offense and defense in 1952-'53)
Dick Barwegan (1950-'51)
Harlon Hill (1954-'55-'56)
Bill George (1955-'56-'57-'58-'59-'60-'61-'63)
Bill Wightkin (1955)
Stan Jones (1955-'56-'59-'60)
Larry Strickland (1956-'57)
Rick Casares (1956)
Doug Atkins (1960-'61-'63)
Mike Ditka (1961-'62-'63-'64)
Richie Petitbon (1963)
Joe Fortunato (1963-'64-'65)
Roosevelt Taylor (1963)
Johnny Morris (1964)
Gale Sayers (1965)
Dick Butkus (1965)

This 12-volt battery gives you 250% more plate surface than a 12-volt bargain battery.



How's that for a start?

Standard Oil Division



American Oil Company



Gale Sayers (40) leads parade on 96-yard kickoff return against Vikings. Pursuers are Tom Hall (28) and Jim Marshall (70).

BEARS 1966 OPPONENTS

*—Indicates NFL leadership.

Detroit Lions

DATES: Sept. 11—at Detroit; NOV. 6— AT WRIGLEY FIELD

Coach: Harry Gilmer, second season. 1965 record: 6-7-1, 257 points to opponents' 295; sixth in Western Conference.

All-time Series: Bears, 42-20-2; 1,383 points to Lions' 1,048.

1965 Scores: Bears won twice, 38-10 and 17-10.

LIONS' 1965 INDIVIDUAL LEADERS

RUSHING—Amos Marsh, 131 att., 495 yds., 3.8 ave., 6 TD.

PASSING—Milt Plum, 308 att., 143 comp., 46.4 pct., 1,710 yds., 12 TD, 19 int.

RECEIVING—Pat Studstill, 28 for 389 yds., 3 TD.

SCORING—Wayne Walker, 57 pts., 33-33 XP, 8-22 FG.

PUNTING—Studstill, 78 for 42.8 ave.

PUNT RETURNS—Tommy Watkins, 23 for 234 yds., 10.2 ave.

KICKOFF RETURNS—*Watkins, 17 for 584 yds., 34.4 ave.

PASS INTERCEPTIONS—Dick Le Beau, 7 for 84 yds., 1 TD.

Los Angeles Rams

DATES: Sept. 16 (N)—at Los Angeles; OCT. 23—AT WRIGLEY FIELD

Coach: George Allen, first season. Succeeded Harland Svare.

1965 Record—4-10-0; 269 pts. to opponents' 328, seventh in Western Conference.
All-Time Series—Bears, 26-12-2; 1,069 pts. to Rams' 881.
1965 Scores—Rams won, 30-28; Bears won, 31-6.

RAMS' 1965 INDIVIDUAL LEADERS

RUSHING—Dick Bass, 121 att., 549 yds., 4.5 ave., 2 TD.
PASSING—Roman Gabriel, 173 att., 83 comp., 48 pct., 1,321 yds., 11 TD, 5 int.
RECEIVING—Tommy McDonald, 67 for 1,036 yds., 9 TD.
SCORING—Bruce Gossett, 75 pts., 30-32 XP, 15-26 FG.
PUNTING—Jon Kilgore, 24 for 41.6 ave.
PUNT RETURNS—Jim Stiger, 13 for 106 yds., 8.15 ave.
KICKOFF RETURNS—Willie Brown, 24 for 615 yds., 25.6 ave.
PASS INTERCEPTIONS—(Tie at 2 each)—Aaron Martin, 60 yds., ret. 1 TD; Ed Meador, 57; Dan McIlhany, 7; Chuck Lamson, 0.

Minnesota Vikings

DATES: Oct. 2—at Minnesota; DEC. 18—AT WRIGLEY FIELD

Coach—Norm Van Brocklin, sixth season; 1965 record: 7-7, 383 pts. to opponents' 403; fifth in Western Conference.

All-Time Series—Bears, 6-3-1; 264 pts. to Vikings' 256.

1965 Scores—Bears won, 45-37; Vikings won, 24-17.

VIKINGS' 1965 INDIVIDUAL LEADERS

RUSHING—Bill Brown, 160 att., 699 yds., 4.5 ave., 6 TD.
PASSING—Fran Tarkenton, 329 att., 171 comp., 52 pct., 2,609 yds., 19 TD, 11 int.
RECEIVING—Paul Flatley, 50 for 896 yds., 7 TD.
SCORING—Fred Cox, 113 pts., 44-44 XP, 23-35 FG.
PUNTING—Bobby Walden, 51 for 42.1 ave.
PUNT RETURNS—Tommy Mason, 9 for 63 yds., 7 ave.
KICKOFF RETURNS—Lance Rentzel, 23 for 602 yds., 26.2 ave., 1 TD.
PASS INTERCEPTIONS—Ed Sharockman, 6 for 117 yds., 1 TD.

Baltimore Colts

DATES: OCT. 9—AT WRIGLEY FIELD; Dec. 4—at Baltimore

Coach—Don Shula, fourth season; 1965 record: 10-3-1, 389 pts. to opponents' 284; tied for first in Western Conference but lost to Green Bay in playoff, 13-10; defeated Dallas, 35-3, in Playoff Bowl at Miami.

All-Time Series—Colts, 14-12-0; 538 pts. to Bears' 557.

1965 Scores: Colts won, 26-21; Bears won, 13-0.

COLTS' 1965 INDIVIDUAL LEADERS

RUSHING—Jerry Hill, 147 att., 516 yds., 3.5 ave., 5 TD.
PASSING—John Unitas, 282 att., 164 comp., 58.2 pct., 2,530 yds., 23 TD, 12 int.
RECEIVING—Raymond Berry, 58 for 739 yds., 7 TD.
SCORING—Lou Michaels, 101 pts., 48-48 XP; 17-28 FG, 1 safety.
PUNTING—Tom Gilburg, 54 for 39.6 ave.
PUNT RETURNS—Alvin Haymond, 41 for 403 yds., 9 ave.
KICKOFF RETURNS—Haymond, 20 for 614 yds., 30.7 ave.
PASS INTERCEPTIONS—*Bob Boyd, 9 for 78 yds., 1 TD.

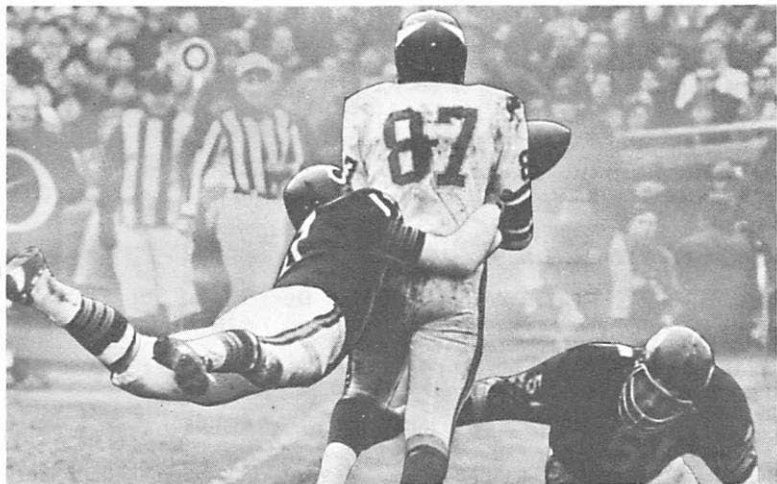

Richie Petitbon (17) jars ball loose from Vikings' Gordy Smith (87) with Dick Butkus (51) in on play too.

Green Bay Packers

DATES: OCT. 16—AT WRIGLEY FIELD; Nov. 20—at Green Bay

Coach—Vince Lombardi, eighth season; 1965 record: Won world championship with 23-12 victory over Cleveland Browns; regular schedule 10-3-1, 316 pts. to opponents' 224; tied for first in Western Conference and defeated Baltimore Colts in playoff, 13-10.

All-Time Series—Bears, 53-35-6; 1,579 pts., to Packers' 1,334.

1965 Scores: Packers won, 23-14; Bears won, 31-10.

PACKERS' 1965 INDIVIDUAL LEADERS

RUSHING—Jim Taylor, 207 att., 734 yds., 3.5 ave., 4 TD.

PASSING—Bart Starr, 251 att., 140 comp., 55.8 pct., 2,055 yds., 16 TD, 9 int.

RECEIVING—Boyd Dowler, 44 for 610 yds., 4 TD.

SCORING—Don Chandler, 88 pts., 37-38 XP, 17-26 FG.

PUNTING—Chandler, 74 for 42.9 ave.

PUNT RETURNS—Willie Wood, 13 for 38 yds., 2.9 ave.

KICKOFF RETURNS—Tom Moore, 15 for 361 yds., 24.1 ave.

PASS INTERCEPTIONS—Herb Adderley, 6 for 175 yds., 3 TD; Wood, 6 for 65 yds.

St. Louis Cardinals

DATE: Oct. 31—at St. Louis (Monday night)

Coach—Charley Winner, first season. Succeeded Wally Lemm.

1965 Record—5-9-0, 296 pts., to opp. 309; fifth in Eastern Conference.

All-Time Series—Bears, 46-19-6; 1,034 pts. to Cardinals' 810.

1965 Score—Bears won, 34-13.

CARDINALS' 1965 INDIVIDUAL LEADERS

RUSHING—Bill Triplett, 174 att., 617 yds., 3.5 ave., 6 TD.
PASSING—Charley Johnson, 322 att., 155 comp., 48.2 pct., 2,439 yds., 18 TD, 15 int.
RECEIVING—Bobby Joe Conrad, 58 for 909 yds., 5 TD.
SCORING—Jim Bakken, 96 pts., 33-33 XP, 21-31 FG.
PUNTING—Bakken, 26 for 42.2 ave.
PUNT RETURNS—Abe Woodson, 18 for 7 yds., 0.4 ave.
KICKOFF RETURNS—Woodson, 27 for 665 yds., 24.6 ave.
PASS INTERCEPTIONS—Larry Wilson, 6 for 153 yds., 1 TD.

San Francisco 49ers

DATES: NOV. 13—AT WRIGLEY FIELD; Dec. 11—at San Francisco
Coach—Jack Christiansen, fourth season; 1965 record: 7-6-1, 421 pts. to opponents' 402; fourth in Western Conference.
All-Time Series—Bears, 17-14-0, 627 pts., to 49ers' 501.
1965 Scores—49ers won, 52-24; Bears won, 61-20.

49ERS 1965 INDIVIDUAL LEADERS

RUSHING—Ken Willard, 189 att., 778 yds., 4.1 ave., 5 TD.
PASSING—John Brodie, 391 att., 242 comp., 61.9 pct., 3,112 yds., 30 TD, 16 int.
RECEIVING—*Dave Parks, 80 for 1,344 yds., 12 TD.
SCORING—Tommy Davis, 103 pts., 52-53 XP, 17-27, FG.
PUNTING—Davis, 54 for 45.8 ave.

FILTERS GASOLINE CLEAN



Know what the American FINAL/FILTER* means to a High Mileage Driver? To an HMD, it means trouble-free driving.

And it should. For both AMERICAN® Regular and AMERICAN® Super-Premium Gasolines now enter your tank, filtered free of harmful particles that could cause power loss or worse.

No wonder, in Mid-America, twice as many drivers choose Standard over any other brand. You expect more from Standard and you get it!*

"Fill 'er up filtered" with the American

FINAL/FILTER

90 STANDARD OIL DIVISION AMERICAN OIL COMPANY *Trademark



Rosey Taylor (24) upends Colts' Johnny Unitas (19)

PUNT RETURNS—Kermit Alexander, 35 for 262 yds., 7.5 ave.

KICKOFF RETURNS—Alexander, 32 for 741 yds., 23.1 ave.

PASS INTERCEPTIONS—Jim Johnson, 6 for 47 yds.

Atlanta Falcons

DATE: NOV. 27—AT WRIGLEY FIELD

Coach—Norb Hecker, first leader of NFL's newest member after seven seasons as defensive backfield coach of Green Bay Packers. On that assignment, he helped to develop all-NFL selections Herb Adderley, Willie Wood and Jessie Whittenton. Figured in three world championships and four Western Conference titles. As a player, Hecker was a defensive back with Los Angeles Rams (1951-1953); Toronto of Canadian League (1954); Washington Redskins (1955-1957); player-coach with Hamilton, Ont., (1958); Green Bay (1959-1965). He is 39 years old and a graduate of Baldwin-Wallace College, Berea, Ohio.

THE 1966 FALCONS

There is a veteran nucleus of 42 players, obtained through an expansion draft with three coming from each of the 14 other NFL members. Experienced players include Alex Hawkins, Baltimore; Sam Williams, Detroit; Ernie Wheelwright, New York; Dale Messer, San Francisco; Bill Martin and Ron Smith, Bears; Dennis Claridge and Dan Grimm, Green Bay; Ralph Heck, Philadelphia; Danny Lewis and Bob Jencks, Washington; Larry Benz and Bobby Franklin, Cleveland; Jerry Richardson, Los Angeles; Red Mack, Pittsburgh; Maury Youmans, Dallas; Bill Jobko, Minnesota; and Carl Silvestri, St. Louis.

Collegiate stars drafted are headed by Texas linebacker Tommy Nobis; Nick Rassel, Phil Sheridan and Bill Wolski, Notre Dame; Steve Sloan, Alabama; Charles Casey, Florida; Randy Johnson, Texas A. & I., and others.

1965 NFL Team Summaries

*—Home game.

BALTIMORE (10-3-1)

35	*Minnesota	16
17	Green Bay	20
27	*San Francisco	24
31	*Detroit	7
38	Washington	7
35	*Los Angeles	20
34	San Francisco	28
26	Chicago	21
41	Minnesota	21
34	*Philadelphia	24
24	Detroit	24
0	*Chicago	13
7	*Green Bay	42
20	Los Angeles	17

389 284

CHICAGO (9-5)

24	San Francisco	52
28	Los Angeles	30
14	Green Bay	23
31	*Los Angeles	6
45	Minnesota	37
38	*Detroit	10
31	*Green Bay	10
21	*Baltimore	26
34	*St. Louis	13
17	Detroit	10
35	New York	14
13	Baltimore	0
61	*San Francisco	20
17	*Minnesota	24

409 275

CLEVELAND (11-3)

17	Washington	7
13	*St. Louis	49
35	Philadelphia	17
24	*Pittsburgh	19
23	*Dallas	17
38	New York	14
17	*Minnesota	27
38	*Philadelphia	34
34	*New York	21
24	Dallas	17
42	Pittsburgh	21
24	*Washington	16
7	Los Angeles	42
27	St. Louis	24

363 325

DALLAS (7-7)

31	*New York	2
27	*Washington	7
13	St. Louis	20
24	*Philadelphia	35
17	Cleveland	23
3	Green Bay	13
13	Pittsburgh	22
39	*San Francisco	31
24	*Pittsburgh	17
17	*Cleveland	24
31	Washington	34
21	Philadelphia	19
27	*St. Louis	13
38	New York	20

325 280

DETROIT (6-7-1)

20	*Los Angeles	0
31	Minnesota	29
14	*Washington	10
7	Baltimore	31
21	*Green Bay	31
10	Chicago	38
31	Los Angeles	7
12	Green Bay	7
21	*San Francisco	27
10	*Chicago	17
24	*Baltimore	24
14	San Francisco	17
7	*Minnesota	29
35	Philadelphia	28

257 295

GREEN BAY (10-3-1)

41	Pittsburgh	9
20	*Baltimore	17
23	*Chicago	14
27	*San Francisco	10
31	Detroit	21
13	*Dallas	3
10	Chicago	31
7	*Detroit	12
6	*Los Angeles	3
38	Minnesota	13
10	Los Angeles	21
24	*Minnesota	19
42	Baltimore	27
24	San Francisco	24

316 224

LOS ANGELES (4-10)

0	Detroit	20
30	*Chicago	28
35	*Minnesota	38
6	Chicago	31
21	*San Francisco	45
20	Baltimore	35
7	*Detroit	31
13	Minnesota	24
3	Green Bay	6
27	San Francisco	30
21	*Green Bay	10
27	St. Louis	3
42	*Cleveland	7
17	*Baltimore	20

269 328

MINNESOTA (7-7)

16	Baltimore	35
29	*Detroit	31
38	Los Angeles	35
40	*New York	14
37	*Chicago	45
42	San Francisco	41
27	Cleveland	17
24	*Los Angeles	13
21	*Baltimore	41
13	*Green Bay	38
24	*San Francisco	45
19	Green Bay	24
29	Detroit	7
24	Chicago	17

383 403

NEW YORK (7-7)

2	Dallas	31
16	Philadelphia	14
23	Pittsburgh	13
14	Minnesota	40
35	*Philadelphia	27
14	*Cleveland	38
14	*St. Louis	10
7	*Washington	23
21	Cleveland	34
28	St. Louis	15
14	*Chicago	35
35	*Pittsburgh	10
27	Washington	10
20	*Dallas	38

270 338

PHILADELPHIA (5-9)

34	* St. Louis	27
14	*New York	16
17	*Cleveland	35
35	Dallas	24
27	New York	35
14	*Pittsburgh	20
21	Washington	23
34	Cleveland	38
21	*Washington	14
24	Baltimore	34
28	St. Louis	24
19	Dallas	21
10	47 Pittsburgh	13
28	*Detroit	35

363 359

PITTSBURGH (2-12)

9	*Green Bay	41
17	San Francisco	27
13	*New York	23
19	Cleveland	24
7	*St. Louis	20
20	Philadelphia	14
22	*Dallas	13
17	St. Louis	21
17	Dallas	24
3	*Washington	31
21	*Cleveland	42
10	New York	35
13	*Philadelphia	47
14	Washington	35

202 397

ST. LOUIS (5-9)

27	Philadelphia	34
49	Cleveland	13
20	*Dallas	35
37	Washington	16
20	Pittsburgh	7
20	*Washington	24
10	New York	14
21	*Pittsburgh	17
13	Chicago	34
15	*New York	28
24	*Philadelphia	28
3	*Los Angeles	27
13	Dallas	27
24	*Cleveland	27

296 309

SAN FRANCISCO (7-6-1)

52	*Chicago	24	27	Detroit	21
27	*Pittsburgh	17	30	*Los Angeles	27
24	Baltimore	27	45	Minnesota	24
10	Green Bay	27	17	*Detroit	14
45	Los Angeles	21	20	Chicago	61
41	*Minnesota	42	24	*Green Bay	24
28	*Baltimore	34	—	—	—
31	Dallas	39	421	—	402

WASHINGTON (6-8)

7	*Cleveland	17	14	Philadelphia	21
7	Dallas	27	31	Pittsburgh	3
10	Detroit	14	34	Dallas	31
16	*St. Louis	37	16	Cleveland	24
7	*Baltimore	38	10	*New York	27
24	St. Louis	20	35	*Pittsburgh	14
23	*Philadelphia	21	—	—	—
23	New York	7	257	—	301

★ BEARS HONOR ROLL ★

★ 1920 Date Shows First Year With Bears 1965 ★

Abbey, Joe (North Texas).....	E	(2)	1948	Buss, Arthur (Michigan State).....	T	(2)	1934
Adams, John (Los Angeles State).....	B	(4)	1959	Butkus, Dick (Illinois).....	LB	(1)	1965
Adkins, Roy (Millikin & Bethany).....	G	(2)	1920	Cadlie, James (San Jose State).....	T	(4)	1962
Akin, Leonard (Baylor).....	G	(1)	1942	Campana, Al (Youngstown).....	HB	(4)	1950
Allen, Eddie (Pennsylvania).....	FB	(1)	1947	Campbell, Leon (Arkansas).....	FB	(3)	1952
Allman, Robert (Michigan State).....	E	(1)	1936	Canady, James (Texas).....	HB	(1)	1948
Anderson, Art (Idaho).....	T	(2)	1961	Carey, Bob (Michigan State).....	E	(1)	1958
Anderson, Ed. (Notre Dame).....	E	(1)	1923	Carl, Harland (Wisconsin).....	HB	(1)	1956
Anderson, Hunk (Notre Dame).....	G	(6)	1922	Carlson Jules "Zuck" (Oregon St.).....	G	(8)	1929
Anderson, Henry (Northwestern).....	G	(1)	1931	Caroline, J. C. (Illinois).....	HB	(10)	1956
Anderson, Wm. (Compton Jr.).....	HB	(2)	1953	Casares, Rick (Florida).....	FB	(9)	1955
Apolskis, Charles (De Paul).....	E	(2)	1938	Castete, Jesse (McNeese State).....	HB	(1)	1956
Arnett, Jon (So. California).....	HB	(2)	1964	Chamberlain, Guy (Nebraska).....	E	(2)	1920
Artoe, Lee (California).....	T	(4)	1940	Chesney, Chester "Chet" (De Paul).....	C	(2)	1939
Ashburn, Clifford, (Nebraska).....	T	(1)	1930	Cifers, Ed (Tennessee).....	E	(2)	1947
Ashmore, Roger (Gonzaga).....	T	(1)	1927	Clark, Harry (West Virginia).....	HB	(4)	1940
Aspatore, Edward (Marquette).....	T	(1)	1934	Clark, Herman (Oregon State).....	G	(5)	1952
Atkins, Doug (Tennessee).....	E	(11)	1955	Cody, Ed (Purdue).....	FB	(2)	1949
Autrey, Billy (S.F. Austin State Col.).....	C	(1)	1953	Coia, Angelo (Southern California).....	HB	(4)	1960
Aveni, John (Indiana).....	E	(2)	1959	Cole, Emerson (Toledo U.).....	FB	(1)	1952
Babartsky, Al (Fordham).....	T	(3)	1943	Connor, George (Notre Dame).....	T	(8)	1948
Badaczewski, J. (West. Reserve).....	G	(1)	1953	Conzelman, Jim (Washington U.).....	HB	(1)	1920
Baisi, Al (West Virginia).....	G	(3)	1940	Cooke, Ed (Maryland).....	E	(1)	1958
Barnes, Erich (Purdue).....	HB	(3)	1958	Corbett, George (Millikin).....	HB	(7)	1932
Barnes, Gary (Clemson).....	E	(1)	1964	Corzine, Lester (Davis Elkins).....	HB	(1)	1938
Barnett, Steve (Oregon).....	T	(1)	1963	Cowan, Les (McMurry).....	T	(1)	1951
Barwegen, Richard (Purdue).....	G	(3)	1950	Crawford, Fred (Duke).....	T	(2)	1934
Bassi, Dick (Santa Clara).....	G	(2)	1938	Crawford, James "Mush" (Illinois).....	G	(1)	1925
Battles, Bill (Brown).....	E	(1)	1939	Croft, Abe (Southern Methodist).....	E	(2)	1944
Bauman, Alf. (Northwestern).....	T	(3)	1948	Cross, Bob (S.F. Austin State Col.).....	T	(1)	1952
Bausch, Frank (Kansas).....	C	(4)	1937	Culver, Alvin (Notre Dame).....	T	(1)	1932
Becker, Wayland (Marquette).....	E	(1)	1934	Cunningham, Harold (Ohio State).....	E	(1)	1929
Bell, Kay (Washington State).....	T	(1)	1937	Daffer, Ted (Tennessee).....	E	(1)	1954
Benton, Jim (Arkansas).....	E	(1)	1943	Damore, John (Northwestern).....	C	(2)	1957
Bergerson, Gilbert (Oregon State).....	G	(2)	1932	Daniell, Jim (Ohio State).....	T	(1)	1945
Berry, Connie M. (N. Carolina St.).....	E	(5)	1942	Davis, Art (Alabama State).....	T	(1)	1953
Bettis, Tom (Purdue).....	G	(1)	1963	Davis, Fred (Alabama).....	T	(6)	1946
Bettridge, John (Ohio State).....	HB	(1)	1937	Davis, Harper (Mississippi State).....	HB	(1)	1950
Bingham, Don (Sul Ross).....	HB	(1)	1956	Davis, Roger (Syracuse).....	G	(4)	1960
Bishop, Bill (North Texas).....	T	(9)	1952	De Correvont, Bill (Northwestern).....	HB	(2)	1948
Bishop, Don (Los Angeles City).....	E	(1)	1959	Dempsey, Frank (Florida).....	G	(4)	1950
Bivins, Charles (Morris Brown).....	HB	(6)	1960	Dewveall, Willard (So. Methodist).....	E	(2)	1959
Bjork, Del (Oregon).....	T	(2)	1937	Digris, Bernie (Holy Cross).....	T	(1)	1943
Blackburn, J. A.....	T	(1)	1923	Dimancheff, Boris (Purdue).....	HB	(1)	1952
Blackman, Lennon (Tulsa).....	HB	(1)	1930	Ditka, Mike (Pittsburgh).....	E	(5)	1961
Blanda, George (Kentucky).....	QB	(10)	1949	Doehring, John "Bull".....	FB	(6)	1932
Bonderant, J. B. (DePauw).....	G	(1)	1922	Dooley, Jim (Miami U.).....	E	(9)	1952
Boone, J. R. (Tulsa U.).....	HB	(4)	1948	Dottley, John (Mississippi).....	FB	(3)	1951
Brackett, M. L. (Auburn).....	T	(2)	1956	Douglas, Merrill (Utah).....	FB	(3)	1958
Bradley, Ed (Wake Forest).....	G	(2)	1950	Dreher, Ferd (Denver U.).....	E	(1)	1938
Bramhall, Art (De Paul).....	HB	(1)	1931	Dressen, Charley.....	QB	(1)	1920
Bratkowski, Zeke (Georgia).....	QB	(5)	1954	Dreyer, Wally (Wisconsin).....	HB	(1)	1949
Bray, Ray (Western Michigan).....	G	(10)	1939	Driscoll, Paddy (Northwestern).....	HB	(5)	1926
Brink, Larry (Northern Illinois).....	E	(1)	1954	Drulis, Chuck (Temple).....	G	(6)	1942
Britton, Earl (Illinois).....	FB	(1)	1925	Drury, Lyle (St. Louis U.).....	E	(2)	1930
Brown, Ed (San Francisco).....	QB	(8)	1954	Drzewiecki, Ron (Marquette).....	HB	(2)	1955
Brown, William (Illinois).....	FB	(1)	1961	Dugger, Jack (Ohio State).....	E	(1)	1949
Brumbaugh, Carl (Florida).....	QB	(8)	1930	Dunlap, Bob (Oklahoma).....	QB	(1)	1935
Buck, Arthur (Carroll).....	HB	(1)	1941	Ecker, Ed (John Carroll).....	T	(1)	1947
Buckler, William "Bill" (Alabama).....	G	(6)	1926	Elmes, Leland (Bradley).....	QB	(1)	1929
Buivid, Ray (Marquette).....	HB	(2)	1937	Ely, Harold (Iowa).....	G	(1)	1932
Bukich, Rudy (So. California).....	QB	(6)	1958	Engelbretsen, Paul (Northwestern).....	G	(1)	1932
Bull, Ronnie (Baylor).....	B	(3)	1962	Evans, Harry.....	E	(4)	1920
Burgeis, Glenn (Tulsa).....	T	(1)	1945	Erickson, Harold (Wash. & Jeff.).....	HB	(1)	1925
Burman, George (Northwestern).....	T	(1)	1964	Evans, Earl (Harvard).....	T	(4)	1926
Burnell, Max (Notre Dame).....	B	(1)	1944	Evans, Fred (Notre Dame).....	HB	(1)	1948

Bears Honor Roll (Continued)

Evey, Dick (Tennessee)	T	(2)	1964	Hoptowitz, Al (Washington State)	T	(5)	1941
Famiglietti, Gary (Boston U.)	FB	(8)	1938	Howley, Charles (West Virginia)	C	(2)	1958
Fanning, Stan (Idaho)	T	(3)	1960	Huffine, Ken (Purdue)	FB	(1)	1921
Farris, Tom (Wisconsin)	QB	(2)	1946	Hugasian, Harry (Stanford)	HB	(1)	1955
Feathers, Beattie (Tennessee)	HB	(4)	1934	Hughes, Billy (Texas)	C	(2)	1940
Febel, Fritz (Purdue)	G	(1)	1935	Hunsinger, Chuck (Florida)	HB	(3)	1950
Federovich, John (Davis & Elkins)	T	(2)	1941	Hunt, Jackie (Marshall)	HB	(1)	1945
Fenimore, Bob (Oklahoma A. & M.)	HB	(1)	1947	Hurst, William (Oregon)	G	(1)	1924
Ferguson, J. B.	T	(1)	1932	Ingwerson, Burt (Illinois)	G	(2)	1920
Figner, George (Colorado)	HB	(1)	1953	Jackson, Bobby (Alabama)	HB	(1)	1961
Flaherty, Pat (Marquette)	E	(1)	1923	Jagade, Chick (Indiana)	FB	(2)	1954
Flanagan, Dick (Ohio State)	G	(2)	1948	Jarmoluk, Mike (Temple)	T	(2)	1946
Flanagan, Latham (Carnegie Tech.)	E	(1)	1931	Jecha, Ralph (Northwestern)	G	(1)	1955
Fleckenstein, Bill (Iowa)	G	(6)	1925	Jencks, Robert (Miami, O.)	E	(1)	1963
Floyd, Bobby Jack (TCU)	FB	(1)	1953	Jensvold, Leo (Iowa)	QB	(1)	1931
Fordham, Jim (Georgia)	FB	(2)	1944	Jeter, Perry (California Poly.)	HB	(2)	1956
Forde, Aldo (Montana)	G	(4)	1939	Jewett, Bob (Michigan State)	E	(1)	1958
Fortmann, Dan (Colgate)	G	(8)	1936	Joesting Herb (Minnesota)	FB	(2)	1931
Fortunato, Joe (Mississippi State)	FB	(11)	1955	Johnson, Albert (Kentucky)	FB	(1)	1938
Francis, Sam (Nebraska)	FB	(2)	1937	Johnson, Bill (Southern Methodist)	G	(2)	1946
Frump, Milton (Ohio Wesleyan)	G	(1)	1930	Johnson, Jack (Miami)	B	(1)	1957
Gallarneau, Hugh (Stanford)	HB	(5)	1941	Johnson, John (Indiana)	T	(3)	1963
Garrett, T. (Oklahoma A. & M.)	C	(2)	1947	Johnson, Leo (Illinois)	HB	(1)	1920
Garrett, W. D. (Mississippi State)	T	(1)	1950	Johnson, O. G.	FB	(1)	1924
Garvey, Arthur "Hec" (Notre Dame)	E	(4)	1922	Johnson, Pete (V.M.I.)	B	(1)	1959
George, Bill (Wake Forest)	G	(13)	1952	Johnsos, Luke (Northwestern)	E	(9)	1929
Geyer, Bill (Colgate)	HB	(3)	1942	Jones, Edgar (Pittsburgh)	HB	(1)	1945
Gibron, Abe (Purdue)	G	(2)	1958	Jones, Jimmy (Wisconsin)	E	(1)	1965
Gilbert, Kline (Mississippi)	T	(5)	1953	Jones, Stan (Maryland)	T	(12)	1954
Glenn, Bill (Eastern Illinois)	QB	(2)	1941	Karr, William (West Virginia)	E	(6)	1933
Glueck, Larry (Villanova)	B	(3)	1963	Karras, Ted (Indiana)	G	(5)	1950
Goebel, Paul (Michigan)	E	(1)	1925	Karwales, Jack (Michigan)	E	(2)	1946
Goodnight, Owen (Hardin-Sims.)	QB	(1)	1946	Kassel, Chuck (Illinois)	E	(1)	1927
Gordon, Dick (Michigan State)	HB	(1)	1966	Kavanaugh, Ken (Louisiana State)	E	(8)	1940
Gordon, Lou (Illinois)	T	(1)	1938	Keane, Jim (Iowa)	E	(6)	1946
Gorgal, Ken (Purdue)	HB	(2)	1955	Keefe, Jerry	G	(1)	1920
Grange, Garland "Gardie" (Illinois)	E	(3)	1929	Kelly, Elmer (Wichita U.)	E	(1)	1944
Grange, Harold "Red" (Illinois)	HB	(8)	1925	Kendricks, Jim (Texas A. & M.)	T	(1)	1924
Green, Bobby Joe (Florida)	E & P	(4)	1962	Keriasotis, Nick (St. Ambrose)	G	(3)	1942
Greenwood, Glenn (Iowa)	HB	(1)	1924	Kilcullen, Bob (Texas Tech.)	T	(7)	1957
Grosvenor, George (Colorado)	HB	(2)	1935	Kindt, Don (Wisconsin)	HB	(9)	1947
Grygo, Al (South Carolina)	HB	(2)	1944	King, Ralph (Chicago)	T	(1)	1925
Gudauskas, Pete (Murry State)	G	(2)	1943	Kirk, Ken (Mississippi)	C	(1)	1960
Gulyanics, Geo. (Ellisville, Jr. Col.)	HB	(6)	1947	Kissell, Adolph (Boston College)	FB	(1)	1942
Haddon, Aldous (Wash. & Jeff.)	B	(1)	1928	Klawitter, Dick (S. Dakota State)	C	(1)	1956
Halas, George (Illinois)	E	(10)	1920	Klein, Dick (Iowa)	T	(2)	1958
Haluska, Jim (Wisconsin)	HB	(1)	1956	Knox, Ron (U.C.L.A.)	QB	(1)	1957
Hamity, Lewis (Chicago)	HB	(1)	1941	Kolman, Ed (Temple)	T	(5)	1940
Hammond, Henry (Southwestern)	E	(1)	1937	Konovsky, Bob (Wisconsin)	G	(1)	1960
Hansen, Clifford (Luther)	HB	(1)	1933	Kopcha, Joe (Chattanooga)	G	(5)	1929
Hansen, Wayne (Texas Western)	C	(10)	1950	Kreamcheck, John (Wm. & Mary)	T	(3)	1953
Harley, Charles "Chic" (Ohio St.)	HB	(1)	1921	Kreitling, Rich (Illinois)	E	(1)	1964
Hartman, Fred (Rice)	T	(1)	1947	Kurek, Ralph (Wisconsin)	FB	(1)	1965
Hatley, John (Sul Ross)	G	(1)	1953	LaForest, W.	FB	(1)	1920
Healey, Ed. (Dartmouth)	T	(6)	1922	Lahar, Harold (Oklahoma)	G	(1)	1941
Healy, Don (Maryland)	G	(2)	1958	Lamb, Walter (Oklahoma)	E	(1)	1946
Hearden, Tom (Notre Dame)	QB	(1)	1929	Lanum, Jake (Illinois & Millikin)	FB	(5)	1920
Heileman, Charles (Iowa State)	E	(1)	1939	Larson, Fred (Notre Dame)	C	(1)	1922
Helwig, John (Notre Dame)	G	(4)	1953	Lawler, Allen (Texas)	HB	(1)	1948
Hempel, Bill (Carroll)	T	(1)	1942	Layne, Bobby (Texas)	QB	(1)	1948
Hensley, Dick (Kentucky)	E	(1)	1953	Leclerc, Roger (Trinity)	C	(6)	1960
Hibbs, Jesse (Southern California)	T	(1)	1931	Lee, Herman (Florida A. & M.)	T	(8)	1958
High, Lennie	HB	(1)	1920	Leeuwenburg, Rich (Stanford)	T	(1)	1965
Hill, Harlon (Florence State Tchrs.)	E	(8)	1954	Leggett, Earl (Louisiana State)	T	(10)	1957
Hobscheid, Frank (Chicago)	G	(1)	1927	Leonard, James (Colgate)	T	(1)	1924
Hoffman, Jack (Xavier)	E	(5)	1952	Lemon, Clifford (Centre)	T	(1)	1926
Hoffman, John (Arkansas)	E	(8)	1949	Lesane, James (Virginia)	HB	(2)	1952
Holmer, Walter (Northwestern)	FB	(2)	1929	Lintzenich, Joseph (St. Louis)	FB	(2)	1930
Holovak, Mike (Boston College)	FB	(2)	1947	Lipscomb, Paul (Tennessee)	T	(1)	1954

Bears Honor Roll (Continued)

Livingston, Andy (Phoenix Jr. Col.)	HB	(2)	1964	Neacy, Clement (Colgate)	E	(1)	1927
Logan, James (Indiana)	G	(2)	1942	Neal, Ed (Louisiana State)	G	(1)	1951
Long, Harvey (Ohio State)	T	(1)	1929	Neck, Tommy (Louisiana State)	HB	(2)	1962
Long, Johnny (Colgate)	QB	(2)	1944	Negus, Fred (Wisconsin)	C	(1)	1950
Low, Lloyd (North Texas State)	HB	(2)	1953	Nelson, Everett (Illinois)	T	(1)	1929
Luckman, Sid (Columbia)	QB	(12)	1939	Nickla, Ed (Maryland)	G	(1)	1959
Lujack, Johnny (Notre Dame)	QB	(4)	1948	Nolting, Ray (Cincinnati)	HB	(9)	1938
Lyman, Roy "Link" (Nebraska)	T	(9)	1926	Norberg, Hank (Stanford)	E	(1)	1948
Lyon, George (Kansas State)	T	(1)	1929	Nori, Reino (DeKalb)	HB	(1)	1938
MacLeod, Robert (Dartmouth)	HB	(2)	1939	Norman, Dick (Stanford)	QB	(2)	1961
MacWherter, Kile (Bethany Col.)	FB	(1)	1920	Nowaskey, B. (Geo. Washington)	E	(3)	1940
Macon, Ed (College of Pacific)	HB	(2)	1952	O'Bradovich, Ed (Illinois)	E	(4)	1962
Magnani, Dante (St. Mary's)	HB	(4)	1942	O'Connell, Tom (Illinois)	QB	(1)	1953
Maillard, Ralph (Creighton)	T	(1)	1929	O'Quinn, John (Wake Forest)	E	(2)	1950
Malone, Charles (Texas A. & M.)	E	(1)	1933	O'Rourke, C. (Boston College)	QB	(1)	1942
Manders, Jack (Minnesota)	HB	(8)	1933	Oech, Verne (Minnesota)	G	(1)	1936
Maniaci, Joe (Fordham)	FB	(4)	1938	Oelerich, John (St. Ambrose)	HB	(1)	1938
Manning, Pete (Wake Forest)	E	(2)	1960	Osmanski, Bill (Holy Cross)	FB	(7)	1939
Manske, Edgar (Northwestern)	E	(4)	1937	Osmanski, Joe (Holy Cross)	FB	(4)	1946
Marconi, Joe (West Virginia)	FB	(4)	1962	Patterson, Billy (Baylor)	QB	(1)	1939
Margarita, Bob (Brown)	HB	(3)	1944	Pauley, Frank Don (Wash. & Jeff.)	T	(1)	1930
Martin, Bill (Georgia Tech.)	E	(2)	1964	Pearce, Paul (Pennsylvania)	QB	(3)	1920
Martin, Billy (Minnesota)	HB	(3)	1962	Pederson, Jim (Augsburg)	HB	(1)	1932
Martin, Frank (Alabama)	HB	(1)	1941	Perez, Peter (Illinois)	G	(1)	1945
Martinovich, P. (Col. of Pacific)	G	(1)	1940	Perina, Bob (Princeton)	HB	(2)	1949
Masters, Bob (Baylor)	FB	(2)	1943	Perini, Pete (Ohio State)	FB	(2)	1954
Mastrogany, Gus (Iowa)	E	(1)	1931	Perkins, Don (Plattesville)	FB	(2)	1945
Matheson, Jack (West. Michigan)	E	(1)	1947	Petibon, Richie (Tulane)	HB	(7)	1959
Maluza, Al (Georgetown)	C	(4)	1941	Petty, John (Purdue)	FB	(1)	1942
Maznicki, F. (Boston College)	HB	(2)	1942	Plasman, Dick (Vanderbilt)	E	(6)	1937
McAfee, George (Duke)	HB	(8)	1940	Podmajersky, Paul (Illinois)	G	(1)	1944
McColl, Bill (Stanford)	E	(8)	1952	Polisky, John (Notre Dame)	G	(1)	1929
McDonald, Lester (Nebraska)	E	(3)	1937	Pollock, Bill (Penn Military Acad.)	HB	(2)	1935
McEnulty, Doug (Wichita)	FB	(2)	1943	Pool, Hampton (Stanford)	E	(4)	1940
McIlwain, Roy (Northwestern)	HB	(1)	1925	Preston, Pat (Wake Forest)	G	(4)	1946
McMillen, Jim (Illinois)	G	(6)	1924	Proctor, Rex (Rice)	HB	(1)	1953
McMullen, Daniel (Nebraska)	G	(2)	1930	Purnell, James (Wisconsin)	LB	(2)	1964
McPherson, Forrest (Nebraska)	G	(1)	1935	Pyle, Mike (Yale)	C	(5)	1961
McRae, Bennie (Michigan)	HB	(4)	1962	Rabold, Mike (Indiana)	G	(2)	1964
Meadows, Ed (Duke)	E	(3)	1954	Rakestraw, Larry (Georgia)	QB	(1)	1964
Mellekas, John (Arizona)	T	(5)	1956	Ramsey, Frank (Oregon State)	G	(1)	1945
Merkel, Monte (Kansas)	G	(2)	1942	Reader, Russ (Michigan State)	HB	(1)	1947
Michaels, Edward (Villanova)	G	(1)	1935	Reese, Lloyd (Tennessee)	FB	(1)	1964
Mihal, Joe (Purdue)	T	(2)	1940	Reilly, Mike (Iowa)	LB	(2)	1964
Miller, Milford (Chadron)	T	(1)	1932	Rentner, Ernest "Pug" (N.U.)	HB	(2)	1936
Miller, Charles "Ookie" (Purdue)	C	(6)	1932	Richards, Ray (Nebraska)	T	(4)	1933
Milner, Bill (Duke)	G	(3)	1947	Richman, Harry (Illinois)	G	(1)	1929
Minini, Frank (San Jose)	HB	(3)	1947	Roberts, Tom (DePaul)	G	(2)	1943
Mintun, John F. "Jack"	C	(2)	1921	Roehnell, Bill (Bradley)	G	(2)	1958
Mitchell, Charley (Tulsa)	HB	(1)	1945	Roggeman, Tom (Purdue)	G	(2)	1956
Mooney, Tipp (Abilene Christian)	HB	(3)	1944	Romanik, Steve (Villanova)	QB	(4)	1950
Moore, Allen (Northwestern)	QB	(1)	1932	Romney, Milton (Chicago)	QB	(5)	1925
Moore, McNeil (Sam Houston)	HB	(3)	1954	Ronzani, Gene (Marquette)	QB	(8)	1933
Morris, Francis (Boston U.)	HB	(1)	1942	Rosequist, Ted (Ohio State)	T	(3)	1934
Morris, Johnny (Santa Barbara)	HB	(8)	1958	Rowland, Brad (McMurry)	HB	(1)	1951
Morris, Larry (Georgia Tech.)	C	(7)	1959	Rowland, Justin (T.C.U.)	HB	(1)	1960
Morrison, Fred (Ohio State)	FB	(4)	1950	Russell, Reginald (Northwestern)	E	(1)	1928
Morton, John (Missouri)	E	(1)	1945	Ryan, John (Detroit U.)	T	(1)	1929
Moser, Robert (College of Pacific)	C	(3)	1951	Ryan, Rocky (Illinois)	E	(1)	1958
Mosley, Henry (Morris Brown)	HB	(1)	1955	Ryzewski, Frank (Notre Dame)	C	(1)	1923
Mucha, Charles (Washington)	G	(1)	1935	Rykovich, Julie (Illinois)	HB	(3)	1949
Mucha, Rudy (Washington)	G	(2)	1945	Sacrinty, Nick (Wake Forest)	QB	(1)	1947
Mullen, Verne (Illinois)	E	(3)	1924	Savoldi, Joe (Notre Dame)	FB	(1)	1930
Mullins, Don R. (Houston)	HB	(2)	1961	Sayers, Gale (Kansas)	HB	(1)	1965
Mullins, Noah (Kentucky)	HB	(4)	1946	Schlechl, J. (Santa Clara)	C	(2)	1945
Mundee, Fred (Notre Dame)	C	(3)	1943	Schroeder, Gene (Virginia)	E	(6)	1951
Murray, Richard (Marquette)	T	(1)	1924	Schweidler, Dick (St. Louis U.)	HB	(3)	1938
Musso, George (Millikin)	G	(12)	1933	Senn, Bill (Knox)	HB	(6)	1926
Nagurski, Bronko (Minnesota)	FB	(9)	1930	Serini, Washington (Kentucky)	G	(4)	1948

Bears Honor Roll (Continued)

Shank, J. L.	HB	(1)	1920
Shaw, Glenn (Kentucky)	HB	(1)	1960
Sherman, Saul (Chicago)	QB	(2)	1939
Shipkey, Jerry (U.C.L.A.)	FB	(1)	1953
Shoemaker, Hub (Illinois)	G	(2)	1920
Sieberling, Gerald (Drake)	FB	(1)	1932
Siegel, John (Columbia)	E	(5)	1939
Sigmund, Arthur W.	G	(1)	1923
Sisk, John (Marquette)	HB	(5)	1932
Sisk Jr., John (Miami)	B	(1)	1964
Smeja, Rudy (Michigan)	E	(2)	1944
Smith, C. (Georgia)	E	(1)	1942
Smith, Eugene (Georgia Tech.)	G	(1)	1930
Smith, H. A. (Mississippi)	E	(2)	1947
Smith, J. D. (No. Carolina A-T)	FB	(1)	1956
Smith, James (Compton)	HB	(1)	1961
Smith, Ray Gene (Midwestern)	HB	(4)	1954
Smith, Ron (Wisconsin)	HB	(1)	1965
Snyder, Bob (Ohio University)	QB	(5)	1939
Sprinkle, Ed (Hardin-Simmons)	E	(12)	1944
Stahlman, Dick (DePaul)	T	(1)	1933
Standlee, Norm (Stanford)	FB	(1)	1941
Steinbach, Larry (St. Thomas)	G	(2)	1930
Stautberg, Gerald (Cincinnati)	G	(1)	1951
Sternaman, Ed. (Illinois)	HB	(10)	1920
Sternaman, Joe (Illinois)	HB	(8)	1922
Steinkemper, Bill (Notre Dame)	T	(2)	1942
Stenn, Paul (Villanova)	G	(4)	1948
Steuber, Bob (Missouri)	HB	(2)	1942
Stickel, Walt (Pennsylvania)	T	(4)	1946
Stinchcomb, Pete (Ohio State)	QB	(2)	1921
Stolla, Anton (Luther)	HB	(1)	1939
Stone, Billy (Bradley)	HB	(4)	1951
Strickland, Larry (North Texas)	C	(6)	1954
Strutledge, Dick (DePaul)	HB	(2)	1928
Stydahar, Joe (West Virginia)	T	(9)	1936
Sumner, Charles (Wm. & Mary)	HB	(4)	1955
Sweeney, Jake (Cincinnati)	T	(1)	1944
Swisher, Bob (Northwestern)	HB	(5)	1938
Szymanski, Frank (Notre Dame)	C	(1)	1949
Tackwell, C. O. (Kansas State)	E	(3)	1931
Taft, Merrill (Wisconsin)	FB	(1)	1924
Taylor, J. R. "Tarz" (Ohio State)	G	(1)	1921
Taylor, Lionel (Highland U.)	E	(1)	1959
Taylor, Roosevelt (Grambling)	HB	(5)	1961
Thompson, Russ (Nebraska)	T	(4)	1936
Thrower, Willie (Michigan State)	QB	(1)	1953
Torrance, Jack (Louisiana State)	T	(2)	1939
Trafton, George (Notre Dame)	C	(13)	1920
Trost, Milt (Marquette)	T	(5)	1935
Turner, Clyde (Hardin-Simmons)	C	(12)	1940
Veach, Walter	HB	(1)	1920
Vick, Richard (Wash. & Jeff.)	QB	(1)	1925
Vick, Ernie (Michigan)	C	(3)	1925
Vodicka, Joe (Lewis Institute)	HB	(3)	1943
Voss, Walter "Tillie" (Detroit U.)	E	(2)	1927
Vucinich, Milt (Stanford)	G	(1)	1945
Wade, William (Vanderbilt)	QB	(5)	1961
Wager, Clinton (St. Mary's)	E	(2)	1941
Walquist, Laurie (Illinois)	QB	(10)	1922
Wallace, Stan (Illinois)	HB	(4)	1954
Watkins, Bobby (Ohio State)	HB	(3)	1955
Weatherly, Gerald (Rice)	C	(3)	1956
Wetoska, Bob (Notre Dame)	T	(6)	1960
Wetzel, Damon (Ohio State)	HB	(1)	1935
White, Roy (Northwestern)	FB	(5)	1924
White, Wilford (Arizona State)	HB	(2)	1951
Whitman, S. J. (Tulsa)	HB	(2)	1953
Whitsell, Dave (Indiana)	HB	(5)	1961

Whittenton, Jesse (West Texas)	HB	(1)	1958
Wightkin, Bill (Notre Dame)	E	(8)	1950
Williams, Bob (Notre Dame)	QB	(3)	1951
Williams, Broughton (Florida)	T	(1)	1947
Williams, Fred (Arkansas)	T	(12)	1952
Wilson, George (Northwestern)	E	(11)	1937
Young, Randolph (Milikin)	T	(1)	1920
Youmans, Maury (Syracuse)	T	(4)	1960
Yourist, Abe	E	(1)	1923
Zarnas, Gust (Ohio State)	G	(1)	1938
Zeller, Joe (Indiana)	G	(6)	1933
Zizak, Vince (Villanova)	G	(1)	1934
Zorich, George (Northwestern)	G	(3)	1944
Zucco, Vic (Michigan State)	HB	(3)	1957

NECROLOGY

Anderson, Ralph (Los Angeles St.)	E	(1)	1958
Barker, Richard (Iowa State)	G	(1)	1921
Blacklock, Hugh (Michigan State)	T	(6)	1920
Bolan, George (Purdue)	FB	(4)	1921
Braidwood, Charles (Chattanooga)	E	(1)	1932
Bryan, Johnny (Chicago)	HB	(4)	1922
Burdick, Lloyd (Illinois)	T	(2)	1931
Bussey, Young (Louisiana State)	QB	(2)	1940
Clarkson, Stuart (Texas A&I)	C	(7)	1942
Conkright, Bill (Oklahoma)	C	(2)	1937
Farrington, John (Prairie View)	E	(4)	1960
Feichtinger, Andy	E	(2)	1920
Fetz, Gus	FB	(1)	1923
Franklin, Paul (Franklin)	E	(5)	1930
Galimore, Willie (Florida A&M)	HB	(7)	1957
Gepford, Sid (Milikin & Bethany)	B	(1)	1919
Hanke, Carl (Minnesota)	G	(1)	1922
Hanny, Frank (Indiana)	E	(5)	1923
Hewitt, Bill (Michigan)	E	(5)	1923
Ippolita, Anthony (Purdue)	G	(1)	1943
Jones, Jerry (Notre Dame)	G	(2)	1920
Kawal, Ed (Illinois)	C	(6)	1931
Kiesling, Walter (St. Thomas)	G	(1)	1934
Knopp, Oscar (Illinois)	FB	(6)	1923
Koehler, Robert (Northwestern)	FB	(2)	1920
LaFleur, Joe (Marquette)	FB	(3)	1927
Masterson, Bernie (Nebraska)	QB	(7)	1934
May, Chester	G	(1)	1920
May, Walter O. "Red"	G	(1)	1920
McLean, Ray (St. Anselms)	HB	(8)	1940
Mohardt, John (Notre Dame)	HB	(1)	1925
Molesorth, Keith (Monmouth)	HB	(7)	1931
Mooney, Jim (Abilene Christian)	E	(1)	1935
Murry, Don (Wisconsin)	T	(8)	1924
Myers, Denny (Iowa)	T	(1)	1931
Nesbitt, Dick (Drake)	HB	(4)	1930
O'Connell, J. F. (Pennsylvania St.)	C	(1)	1924
Pearson, Madison (Kansas)	C	(6)	1929
Petty, Ross (Illinois)	G	(1)	1920
Rupp, Nelson (Denison)	QB	(1)	1921
Schuette, Paul (Wisconsin)	G	(3)	1930
Scott, Ralph (Wisconsin)	T	(5)	1921
Sigillo, Dom (Xavier)	T	(2)	1943
Smith, Russell (Illinois)	T	(3)	1921
Sullivan, Frank (Loyola, N.O.)	C	(5)	1935
Usher, Lou (Syracuse)	T	(1)	1920

Armed Forces Benefit Series



EISENHOWER TROPHY

THE SCORES

1946—BEARS, 19; Giants, 0
1947—BEARS, 28; Washington, 7
1948—BEARS, 42; Boston Yanks, 7
1949—BEARS, 20; Giants, 17
1950—BEARS, 10; Philadelphia, 3
1951—Browns, 32; BEARS, 21
1952—BEARS, 17; Giants, 7
1953—Browns, 20; BEARS, 14
1954—BEARS, 28; Giants, 24
1955—BEARS, 24; Browns, 21
1956—Browns, 24; BEARS, 14
1957—BEARS, 29; Browns, 3
1958—BEARS, 42; Browns, 31
1959—BEARS, 18; Giants, 6
1960—BEARS, 21; Pittsburgh, 21
(Tie)
1961—BEARS, 24; Pittsburgh, 21
1962—Browns, 28; BEARS, 24
1963—Cardinals, 17; BEARS, 14
1964—Cardinals, 7; BEARS, 3
1965—Cardinals, 25; BEARS, 3

ROLL-CALL OF EISENHOWER TROPHY WINNERS

1965—Larry Stallings, Cardinals, lb.	1964—Sonny Randle, Cardinals, e.
1963—Charley Johnson, Cardinals, qb.	1962—Jim Ninowski, Cleveland, qb.
1961—John Farrington, Bears, e.	1960—Rick Casares, fb, Zeke
1959—Jim Dooley, Bears, e.	Bratkowski, qb, Bears, tied.
1957—Fred Williams, Bears, t.	1958—Willie Galimore, Bears, hb.
1955—Ed Brown, Bears, qb.	1956—Darrell Brewster, Cleveland, e.
1953—Harry Jagade, Cleveland, fb.	1945—Frank Gifford, New York, hb.

The twenty-first annual Armed Forces Benefit game, matching the Bears and the St. Louis Cardinals at Soldier Field Friday night, Sept. 2, marks the twelfth straight time it's sponsored by the Chicago Publishers Association (Chicago's American, The Daily News, The Sun-Times and The Tribune).

Sharing in the proceeds are Army Emergency Relief, the Navy Relief Society and the Air Force Aid Society, all official agencies that provide financial assistance to service-men and to widows or orphans of service-men needing it. Since 1946, the series has raised \$871,621.36.

The inaugural in 1946 resulted from a meeting in Washington attended by Dwight D. Eisenhower, then Army Chief of Staff; Admiral Chester K. Nimitz; General Ira Eaker, General Carl Spaatz, George S. Halas and Ralph Cannon, then sports editor of the Chicago Herald-American which sponsored the game in 1946 and 1947. The Sun-Times assumed sponsorship from 1949 through 1954 and in 1955, the four Chicago metropolitan daily newspapers joined in its direction.

In 1953, President Eisenhower authorized presentation of a trophy to the outstanding player in every game, selected by sports writers, radio and TV broadcasters.

LIFETIME SCORES

*—Pre-season, post-season, or other non-championship games.
 x—World championship playoff.
 a—Conference playoff.

1920 (10-1-2) (Tied for World Championship)	
20 Moline	0
27 Kewanee	0
10 Rock Island	0
10 Chicago Tigers	0
29 Rockford	0
20 Champaign	0
28 Hammond	0
0 Rock Island	0
3 Minneapolis	0
Marines	0
6 Chicago Tigers	0
6 Cardinals	7
10 Cardinals	0
0 Akron	0
169	7

1921 (10-1-1) (World Champions)	
*35 Waukegan	0
14 Rock Island	0
16 Rochester	13
7 Dayton	0
Triangles	0
20 Detroit Tigers	9
3 Rock Island	0
22 Cleveland	0
Tigers	7
6 Buffalo All	0
Stars	7
20 Green Bay	0
10 Buffalo All	0
Stars	7
10 Canton	0
Bulldogs	0
0 Cardinals	0
163	43

1922 (9-3)	
6 Racine Legion	0
10 Rock Island	6
7 Rochester	0
7 Buffalo All	0
Americans	0
6 Canton Bulldogs	7
9 Dayton	0
Triangles	0
33 Thorpe's	0
Indians	6
3 Rock Island	0
20 Akron Indians	10
0 Cardinals	6
22 Toledo	0
0 Cardinals	9
123	44

1923 (9-2-2)	
0 Rock Island	3
3 Racine Horlicks	0
3 Green Bay	0
18 Buffalo	3
0 Canton Bulldogs	6
26 Oorang Indians	0
20 Akron Indians	6
7 Rock Island	3
14 Hammond	0
Hoosiers	7
3 Cardinals	0
* 0 Milwaukee	0
Badgers	0
29 Rock Island	7
7 Milwaukee	7
130	42

1924 (8-3-4)	
0 Green Bay	5
0 Rock Island	0
*14 Cleveland	0
Bulldogs	16
10 Racine Legion	10
6 Cardinals	0
33 Frankford	0
Yellowjackets	3
3 Rock Island	3
12 Columbus	0
Tigers	6
3 Racine Legion	3
3 Green Bay	0
21 Cardinals	0
31 Milwaukee	0
Badgers	14
*23 Cleveland	0
*13 Frankford	10
* 6 Rock Island	7
178	77

1925 (19-7-3)	
0 Rock Island	0
10 Green Bay	14
0 Detroit Panthers	0
28 Hammond	7
7 Cleveland	0
Bulldogs	0
0 Cardinals	9
6 Rock Island	0
19 Frankford	0
Yellowjackets	0
14 Detroit Panthers	0
21 Green Bay	0
0 Cardinals	0
GRANGE TOUR	
14 Columbus	0
Tigers	13
*39 St. Louis	6
14 Frankford	7

19 New York	0
Giants	7
*19 Washington	0
6 Providence	9
* 0 Pittsburgh	24
0 Detroit	0
Panthers	21
0 New York	0
Giants	9
* 7 Florida	0
Collegians	0
*17 Tampa	0
Cardinals	3
*19 Jacksonville	0
Stars	6
*14 New Orleans	0
Stars	0
*17 Los Angeles	0
Tigers	7
*14 California Stars	0
* 9 California	0
Tigers	14
*54 Portland All	0
Stars	3
*34 Northwest All	0
Stars	0
401	159

1926 (12-1-3)	
10 Milwaukee	0
Badgers	7
6 Green Bay	6
10 Detroit Panthers	7
7 New York	0
Giants	0
16 Cardinals	0
24 Duluth Eskimos	6
17 Akron	0
34 Louisville	0
10 Cardinals	0
10 Milwaukee	7
19 Green Bay	13
0 Cardinals	0
35 Canton Bulldogs	0
6 Frankford	0
Yellowjackets	7
9 Pottsville	7
3 Green Bay	3
220	63

1927 (9-3-2)	
10 Cardinals	0
7 Green Bay	6
12 New York	0
Yankees	0
14 Cleveland	0
Bulldogs	12
14 Dayton	0
Triangles	6
6 New York	0
Yankees	26

0 Frankford	0
Yellowjackets	0
0 Providence	0
30 Pottsville	12
14 Green Bay	6
7 New York	0
Giants	13
0 Cardinals	3
9 Frankford	0
Yellowjackets	0
27 Duluth Eskimos	0
150	84

1928 (8-4-1)	
15 Cardinals	0
12 Green Bay	12
*12 Minneapolis	0
Marines	6
13 New York	0
Giants	0
6 Green Bay	16
0 Detroit	0
Wolverines	6
27 New York	0
Yankees	0
27 Dayton	0
Triangles	0
13 Pottsville	0
Maroons	6
34 Cardinals	0
28 Frankford	0
Yellowjackets	6
0 Green Bay	6
0 Frankford	19
187	77

1929 (5-9-2)	
19 Minneapolis	0
Marines	6
0 Green Bay	23
7 Minneapolis	0
Marines	6
16 Buffalo Bisons	0
0 Cardinals	0
27 Minneapolis	0
Redjackets	0
14 New York	0
Giants	26
0 Green Bay	14
14 Frankford	0
Yellowjackets	20
0 New York	0
Giants	34
*39 Memphis	0
Tigers	19
6 Cardinals	40
0 Frankford	0
*14 Memphis	0
Tigers	21

Lifetime Scores (Continued)

0	Green Bay	25
9	New York	
	Giants	14
165		248

1930 (10-4-1)

0	Brooklyn	
	Dodgers	0
0	Green Bay	7
20	Minneapolis	
	Redjackets	0
*26	Milwaukee	
	Badgers	0
0	New York	
	Giants	12
32	Cardinals	6
6	Portsmouth	7
13	Frankford	
	Yellowjackets	7
20	Minneapolis	7
12	Green Bay	13
12	New York	
	Giants	0
6	Cardinals	0
14	Portsmouth	6
21	Green Bay	0
9	Cardinals	7
191		72

1931 (9-5-0)

21	Cleveland	
	Indians	0
0	Green Bay	7
*43	Cicero Boosters	0
6	New York	
	Giants	0
26	Cardinals	13
12	Frankford	
	Yellowjackets	13
2	Green Bay	6
9	Portsmouth	6
12	New York	
	Giants	6
26	Brooklyn	
	Dodgers	0
0	Portsmouth	3
18	Cardinals	7
6	New York	
	Giants	25
7	Green Bay	6
188		92

1932 (11-1-7)

(World Champions)

*26	Cleveland	
	Panthers	0
0	Green Bay	0
0	Stapleton	0
0	Cardinals	0
0	Green Bay	2
13	Brooklyn	
	Dodgers	0
27	Stapleton	7

7	Boston	
	Redskins	7
28	New York	
	Giants	8
13	Portsmouth	13
*35	St. Louis	
	Gunners	0
20	Brooklyn	
	Dodgers	0
34	Cardinals	0
7	Portsmouth	7
6	New York	
	Giants	0
9	Green Bay	0
x 0	Portsmouth	0
* 6	Portsmouth	6
*21	Boston	
	Redskins	0
261		50

1933 (23-2-1)

(World Champions)

*60	Cicero Boosters	0
*14	Notre Dame	
	Stars	0
14	Green Bay	7
7	Boston	
	Redskins	0
10	Brooklyn	
	Dodgers	0
*47	Washington	
	Passers	7
12	Cardinals	9
10	Green Bay	7
14	New York	
	Giants	10
*32	Detroit Indians	0
0	Boston	
	Redskins	10
3	Philadelphia	
	Eagles	3
0	New York	
	Giants	3
17	Portsmouth	14
22	Cardinals	6
17	Portsmouth	7
7	Green Bay	6
x23	New York	
	Giants	21
*34	Texas All Stars	13
*26	So. Calif. Stars	7
*21	San Francisco	
	Stars	7
*23	National League	
	Stars	0
*21	Pacific Coast	
	Stars	0
*17	Western All	
	Stars	0
*55	Arizona All	
	Stars	0
*39	Northern All	
	Stars	0
545		137

1934 (23-2-1)

* 0	College All	
	Stars	0
*19	Indiana Harbor	6
*41	Chicago Tigers	0
*25	La Crosse	0
24	Green Bay	10
21	Cincinnati Reds	3
21	Brooklyn	
	Dodgers	7
28	Pittsburgh	
	Pirates	0
20	Cardinals	0
*10	Green Bay	6
41	Cincinnati Reds	7
27	Green Bay	14
27	New York	
	Giants	7
*14	Minnesota Stars	3
21	Boston	
	Redskins	0
10	New York	
	Giants	9
17	Cardinals	6
19	Detroit Lions	16
10	Detroit Lions	7
*28	Philadelphia	14
x13	New York	
	Giants	30
*20	Brooklyn	
	Dodgers	6
*30	Memphis	
	Tigers	13
* 9	Cardinals	13
*26	Pacific Coast	
	Stars	7
*21	New York	
	Giants	0
542		184

1935 (12-4-2)

* 5	College All Stars	0
*58	Badger All Stars	0
*40	Calumet Stars	0
*41	American	
	Legion All	
	Stars	0
*47	Kenosha	0
0	Green Bay	7
23	Pittsburgh	
	Pirates	7
*57	Cleveland	
	Stars	7
39	Philadelphia	0
24	Brooklyn	
	Dodgers	14
14	Green Bay	17
20	New York	
	Giants	3
30	Boston	
	Redskins	14
0	New York	
	Giants	3
20	Detroit	20
2	Detroit	14

7	Cardinals	7
13	Cardinals	0
440		113

1936 (16-5-1)

* 6	Texas All Stars	7
*14	Oklahoma All	
	Stars	0
30	Green Bay	3
*34	Moline	6
17	Philadelphia	0
27	Pittsburgh	
	Pirates	9
7	Cardinals	3
*20	Calumet All	
	Stars	0
26	Pittsburgh	
	Pirates	7
12	Detroit	10
10	Green Bay	21
25	New York	
	Giants	7
26	Boston	
	Redskins	0
28	Philadelphia	7
7	Detroit	13
7	Cardinals	14
*19	Chicago Gunners	6
*10	Texas All Stars	7
* 7	Los Angeles	
	Bulldogs	0
*51	Pinckert's All	
	Stars	20
*20	Green Bay	20
*14	Green Bay	17
417		177

1937 (20-4-1)

* 0	Texas All Stars	6
*25	Oklahoma All	
	Stars	0
*34	Calumet Indians	0
*39	Des Moines	
	Comets	0
14	Green Bay	2
*49	Minnesota All	
	Stars	18
*60	Brandt All	
	Stars	13
*57	Austin Bears	0
*49	Warren Pros.	7
7	Pittsburgh	
	Pirates	0
20	Cleveland Rams	2
16	Cardinals	7
28	Detroit	20
3	New York	
	Giants	3
14	Green Bay	24
29	Brooklyn	
	Dodgers	7
13	Detroit	0
15	Cleveland Rams	7
42	Cardinals	28
x21	Washington	
	Redskins	28

Lifetime Scores (Continued)

*28 Southern All Stars	13					28 Philadelphia	7
*19 Southwest All Stars	10					49 Cardinals-Pittsburgh	7
*16 Washington	10					337	224
*41 Southern All Stars	20						
* 0 Washington	13						
634	238						
1938 (11-6)						1945 (4-9)	
*26 Eastern All Stars	14					* 7 Washington	14
*32 Southern All Stars	18					*21 Philadelphia	38
16 Cardinals	13					*14 New York Giants	13
2 Green Bay	0					21 Green Bay	31
*51 Negro All Stars	0					0 Cleveland Rams	17
*13 Cincinnati Bengals	17					7 Cardinals	16
*14 Los Angeles Bulldogs	12					21 Cleveland Rams	41
28 Philadelphia	6					10 Detroit	16
7 Cleveland Rams	14					28 Green Bay	24
34 Cardinals	28					28 Detroit	35
*23 Calumet Stars	6					21 Washington	28
21 Cleveland Rams	23					28 Pittsburgh	7
7 Detroit	13					28 Cardinals	20
17 Green Bay	24					234	300
31 Washington	7					1946 (14-2-1)	
24 Brooklyn Dodgers	6					(World Champions)	
7 Detroit	14					*19 New York Giants	0
359	215					*24 Boston Yanks	17
1939 (11-3)						*24 Philadelphia	12
*18 Calumet All Stars	0					*38 Akron Bears	13
*55 Glen Ellyn Stars	6					*20 Washington	14
30 Cleveland Rams	21					30 Green Bay	7
16 Green Bay	21					34 Cardinals	17
*26 Cincinnati Bengals	6					28 Los Angeles	28
32 Pittsburgh Steelers	0					21 Philadelphia	14
35 Cleveland Rams	21					0 New York Giants	14
44 Cardinals	7					10 Green Bay	7
13 New York Giants	16					27 Los Angeles	21
0 Detroit	10					24 Washington	20
30 Green Bay	27					42 Detroit	6
23 Detroit	13					28 Cardinals	35
27 Philadelphia	14					45 Detroit	24
48 Cardinals	7					*24 New York Giants	14
397	169					438	263
1940 (15-4)						1947 (11-5)	
(World Champions)						* 0 College All Stars	16
*39 Calumet All Stars	0					*37 Boston Yanks	20
*27 Philadelphia	24					*13 Philadelphia	10
* 9 Pittsburgh Steelers	10					*28 Washington	7
*34 Newark Bears	14					20 Green Bay	29
*40 Calumet Indians	7					7 Cardinals	31
*59 St. Louis Gunners	0					40 Philadelphia	7
41 Green Bay	10					33 Detroit	24
7 Cardinals	21					56 Washington	20
21 Cleveland Rams	14					28 Boston Yanks	24
7 Detroit	0					20 Green Bay	17
16 Brooklyn Dodgers	7					41 Los Angeles	21
37 New York Giants	21					49 Pittsburgh	7
14 Green Bay	7					34 Detroit	14
14 Detroit	17						
3 Washington	7						
47 Cleveland Rams	25						
31 Cardinals	23						
*73 Washington	0						
*28 National League Stars	14						
547	221						
1941 (19-1)							
(World Champions)							
*27 Kenosha Cardinals	7						
*37 College All Stars	13						
*14 New York Giants	8						
*14 Brooklyn Dodgers	9						
*23 Eastern All Stars	6						
*47 Newark Bears	12						
25 Green Bay	17						
48 Cleveland Rams	21						
53 Cardinals	7						
49 Detroit	0						
34 Pittsburgh	7						
14 Green Bay	16						
31 Cleveland Rams	13						
35 Washington	21						
24 Detroit	7						
49 Philadelphia	14						
34 Cardinals	24						
a33 Green Bay	14						
*37 New York Giants	9						
*35 National League Stars	24						
663	249						
1942 (16-1)							
*32 Camp Grant	6						
*21 College All Stars	0						
*40 Pittsburgh	20						
*38 Washington	14						
*14 Army All Stars	7						
44 Green Bay	28						
21 Cleveland Rams	7						
41 Cardinals	14						
26 New York Giants	7						
45 Philadelphia	14						
16 Detroit	0						
35 Brooklyn Dodgers	0						
38 Green Bay	7						
42 Detroit	0						
47 Cleveland Rams	0						
21 Cardinals	7						
x 6 Washington	14						
527	145						
1943 (12-1-1)							
(World Champions)							
*42 New York Giants	28						
*21 Washington	14						
*20 Phila.-Pitt.	7						
21 Green Bay	21						
27 Detroit	21						
20 Cardinals	0						
48 Phila.-Pitt.	21						
33 Brooklyn Dodgers	21						
35 Detroit	14						
21 Green Bay	7						
56 New York Giants	7						
7 Washington	21						
35 Cardinals	24						
x41 Washington	21						
427	227						
1944 (9-4-1)							
*24 College All Stars	21						
* 7 Washington	21						
*20 New York Giants	10						
28 Green Bay	42						
*28 Washington	0						
34 Cardinals-Pittsburgh	7						
7 Cleveland Rams	19						
21 Detroit	21						
28 Cleveland Rams	21						
21 Green Bay	0						
21 Boston Yanks	7						
21 Detroit	41						

Lifetime Scores (Continued)

14 Los Angeles.....17	*47 Richmond	*14 Cleveland.....20	37 Green Bay.....21
21 Cardinals.....30	Rebels.....14	*14 Cardinals.....13	21 Baltimore.....28
441 294	28 Green Bay.....14	9 Baltimore.....13	31 San Francisco..7
1948 (15-3)	27 New York	17 Green Bay.....13	58 Baltimore.....27
*28 Pittsburgh.....14	Yanks.....38	14 Baltimore.....16	38 San Francisco..21
*24 Philadelphia.....23	35 Detroit Lions...21	28 San Francisco..35	35 Los Angeles...24
*42 Boston Yanks..7	28 New York	24 Los Angeles...38	38 Green Bay.....14
*24 Boston Yanks..14	Yanks.....20	14 San Francisco..24	30 Los Angeles...21
*7 New York	17 San Francisco..0	21 Green Bay.....21	17 New York.....17
Giants.....17	24 Los Angeles...14	27 Washington...24	10 Detroit.....42
*17 Washington...14	10 Cardinals.....20	16 Detroit.....20	10 Cardinals.....3
45 Green Bay.....7	6 Detroit Lions...3	24 Los Angeles...21	38 Detroit.....21
28 Cardinals.....17	a14 Los Angeles...24	7 Detroit.....13	x 7 New York.....47
42 Los Angeles...21	465 349	17 Cardinals.....24	501 368
28 Detroit.....0	1951 (10-9)	304 390	1957 (9-8-1)
7 Philadelphia...12	14 Los Angeles...42	1954 (11-7)	*24 Pittsburgh.....7
35 New York	*24 San Francisco..7	*21 Pittsburgh.....14	*24 Baltimore.....24
Giants.....14	*0 New York	*0 Cardinals.....10	*17 New York.....24
21 Los Angeles...6	Giants.....14	*21 Philadelphia..24	*24 Philadelphia..14
7 Green Bay.....6	*21 Cleveland.....32	*29 Washington...20	*37 Pittsburgh...10
51 Boston Yanks..17	*21 Washington...19	*28 New York.....24	*29 Cleveland...3
48 Washington...13	*31 Philadelphia..6	*7 Cleveland.....35	17 Green Bay.....21
42 Detroit.....14	*17 Pittsburgh...21	23 Detroit.....48	10 Baltimore.....21
21 Cardinals.....24	31 Green Bay.....20	10 Green Bay.....3	17 San Francisco..21
517 240	14 Cardinals.....28	28 Baltimore.....9	34 Los Angeles...26
1949 (13-4)	24 New York	24 San Francisco..31	17 San Francisco..21
*34 Pittsburgh.....0	Yanks.....21	38 Los Angeles...42	16 Los Angeles...10
*14 New York	13 San Francisco..7	31 San Francisco..27	21 Green Bay.....14
Bulldogs.....7	28 Detroit.....23	28 Green Bay.....23	14 Baltimore.....29
*38 Washington...17	27 Washington...0	10 Cleveland.....39	27 Detroit.....7
*20 New York	28 Detroit.....41	28 Baltimore.....13	3 Washington...14
Giants.....17	24 Green Bay.....13	24 Los Angeles...13	14 Cardinals.....6
*7 Philadelphia..14	21 Cleveland.....42	29 Cardinals.....7	13 Detroit.....21
17 Green Bay.....0	17 Los Angeles...42	28 Detroit.....24	358 293
17 Cardinals.....7	45 New York	407 406	1958 (14-4)
16 Los Angeles...31	Yanks.....21	1955 (11-6)	*24 Cardinals.....7
38 Philadelphia..21	14 Cardinals...24	*6 Cardinals.....21	*3 Philadelphia..0
28 New York	414 423	*20 Philadelphia..27	*17 Pittsburgh...10
Giants.....35	1952 (9-8)	*45 Washington...10	*24 Detroit.....17
24 Los Angeles...27	*14 Pittsburgh...9	*7 New York.....0	*42 Cleveland...31
24 Green Bay.....3	*7 Cleveland...14	*24 Cleveland...21	*27 Washington...24
27 Detroit.....24	*37 Philadelphia..7	17 Baltimore.....23	34 Green Bay...20
31 Washington...21	*17 New York...7	3 Green Bay.....24	38 Baltimore.....51
28 Detroit.....7	*23 Pittsburgh...0	19 San Francisco..20	28 San Francisco..6
30 Pittsburgh...21	24 Green Bay...14	38 Baltimore.....10	31 Los Angeles...10
52 Cardinals.....21	10 Cardinals...21	34 San Francisco..23	27 San Francisco..14
445 273	38 Dallas.....20	31 Los Angeles...20	35 Los Angeles...41
1950 (14-6)	16 San Francisco..40	52 Green Bay.....31	24 Green Bay...10
*34 New York	7 Los Angeles...31	24 Los Angeles...3	0 Baltimore.....17
Yanks.....33	20 San Francisco..17	24 Detroit.....14	20 Detroit.....7
*7 New York	28 Green Bay...41	14 Cardinals...53	10 Pittsburgh...24
Giants.....10	24 Los Angeles...40	21 Detroit.....20	30 Cardinals...14
*21 Baltimore Colts 17	24 Detroit.....23	17 Philadelphia..10	21 Detroit.....16
*30 Pittsburgh...14	23 Dallas.....27	396 330	435 319
*23 Cleveland	21 Detroit.....45	1956 (14-4-1)	1959 (13-5)
Browns.....27	10 Cardinals...7	*31 Cardinals.....7	*19 Green Bay...16
*10 Philadelphia..3	343 363	*28 Philadelphia..21	*24 Philadelphia..21
24 Los Angeles...20	1953 (5-12-1)	*17 Washington...3	*54 Pittsburgh...17
32 San Francisco..20	*10 Pittsburgh...29	*21 Pittsburgh...10	*52 Washington...14
21 Green Bay.....31	*10 Philadelphia..24	*20 New York...10	*18 New York...6
27 Cardinals.....6	*31 Pittsburgh...28	*14 Cleveland...24	*31 Cleveland...33
	*7 New York...14		

Does it hurt to mix motor oils?

The truth is . . . No.

You can mix, or change, or switch from just about any good quality motor oil to any other.

But when you have new Super PERMALUBE[®], it doesn't make sense.



YOU EXPECT MORE FROM STANDARD AND YOU GET IT!*

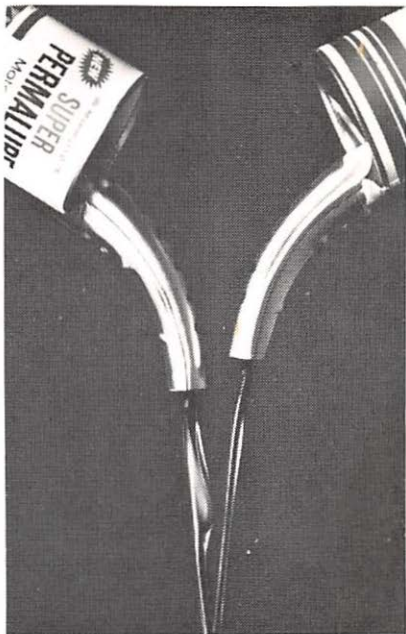

Because mixing it with other oils could weaken its ability to protect against wear. Winter starts could get harder. Engine could dirty-up.

Yet, changing to new Super PERMALUBE is the best thing that could happen to your car. Especially after breaking in the engine.

Car makers are already factory installing oil of this quality for break-in protection. So switching to new Super PERMALUBE may not be a switch at all.

And you don't have to go out of your way to stay with it. It's as close as your nearest Standard Oil Dealer. Just ask.

This little card
deserves a lot of credit



STANDARD OIL

DIVISION OF AMERICAN OIL COMPANY

NATIONAL CREDIT CARD

Fred Anderson

SIGN IN INK ABOVE • NOT VALID UNLESS SIGNED BY CUSTOMER



512 345 678 9

FRED ANDERSON

12 MONTH

GOOD THRU

67 YEAR

Card remains property of the American Oil Company and may be cancelled or repossessed at any time.

Now your Standard Oil
Credit Card is good for a lot more
than just normal driving needs—
it's good for a good night's sleep, too.

And more. Just present it
at any Best Western/Best Eastern
Motel or at any Albert Pick Motel or
Hotel and it will be honored for
food, lodging and service.
Got one? Get one!

See any Standard Oil Dealer.

SO STANDARD OIL DIVISION AMERICAN OIL COMPANY © 1965, THE AMERICAN OIL COMPANY, CHICAGO, ILL. *Trademark

YOU EXPECT MORE FROM



AND YOU GET IT!

